Lyons Cafe

Lyons Tale

1965 Volume 12

Lyons Junior-Senior High School

Lyons, New York

Foreword :

there was a
time

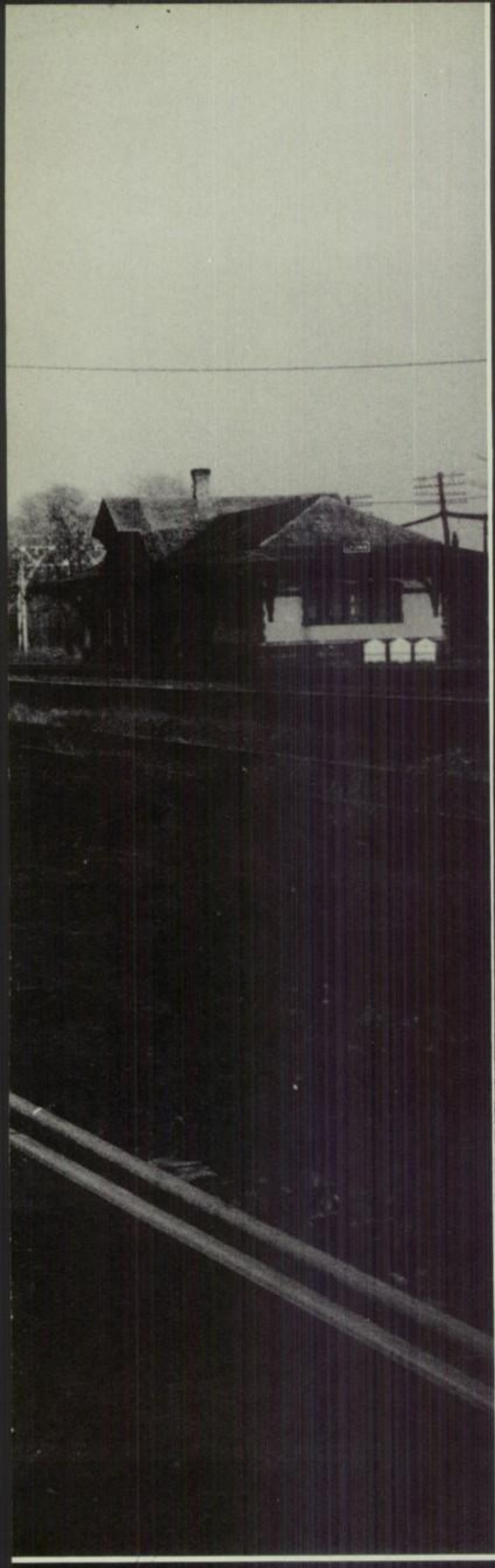

now, silence is - is

vastness, dark, huge and dynamic

a creation.

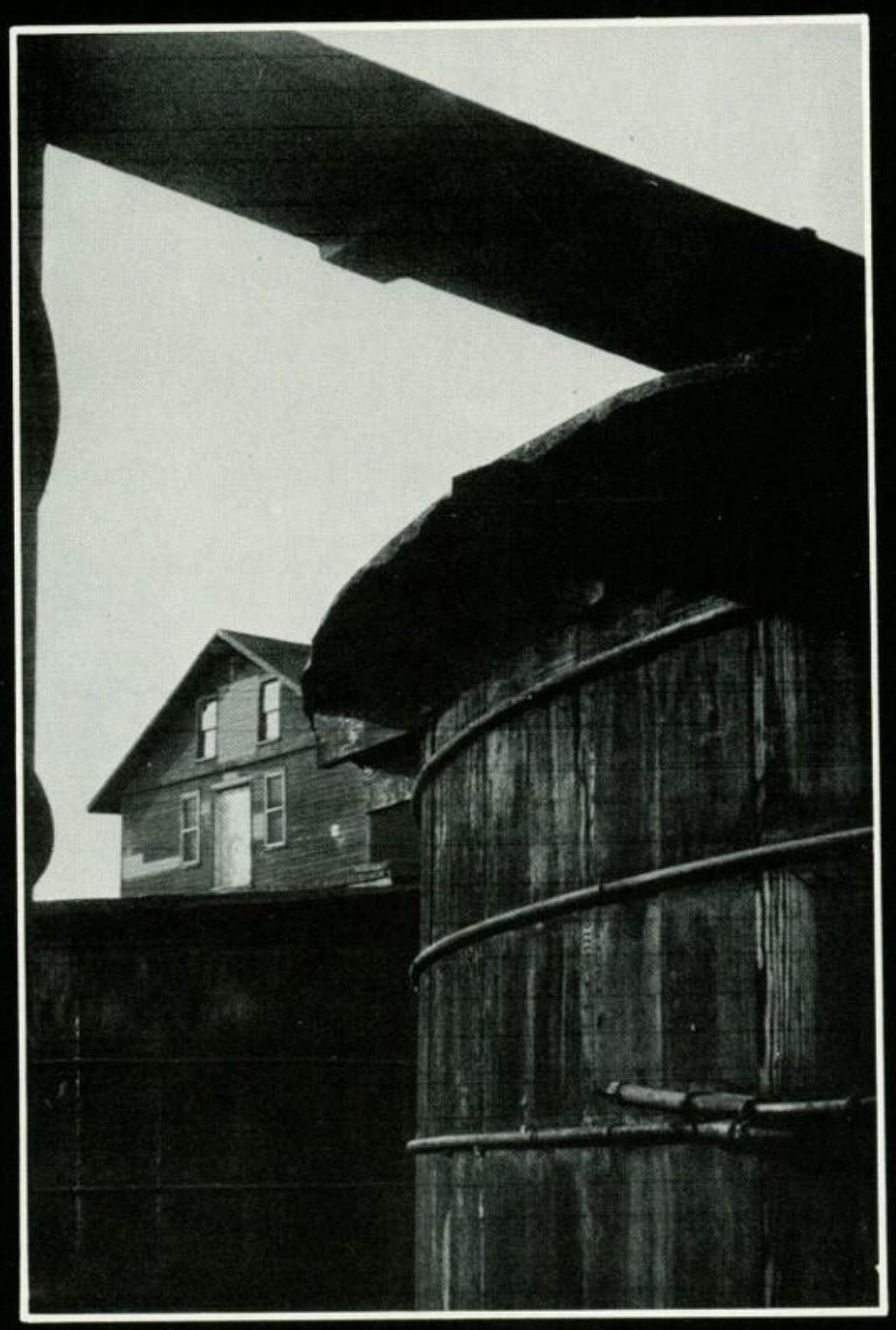

George
BEER
ALE
STANDARD
Dry
ALE
CARLING
125

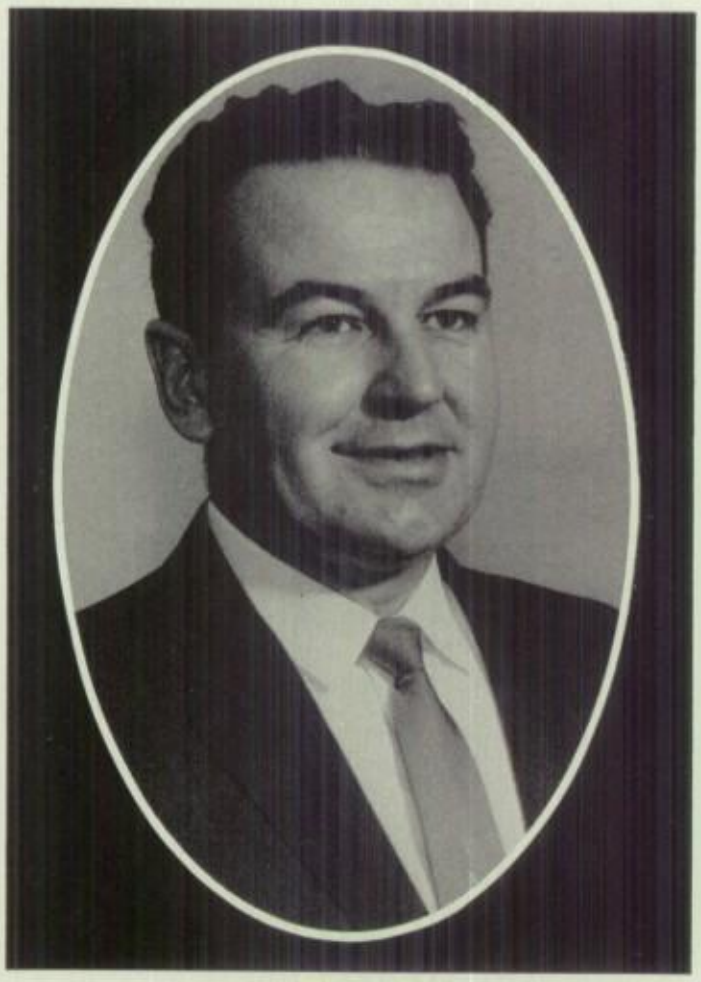

Mr. E. William Crane

Supervising
Principal

Mr Carlos E. Gutierrez

Junior-Senior
High School
Principal

Board of Education

GEORGE H. ILSE
District Superintendent

MR. AMICO

MR. BOWLER
President

MR. FEDOR
Vice-President

MR. GOULD

MR. MURPHY
Business Manager

MR. RICE

MR. RICH

MRS. STEYAART

GLENNA ARSENEAU
Science
M.A.
Syracuse University

RICHARD G.
BLACKWELL
Physical Education
M.S.
Ithaca College

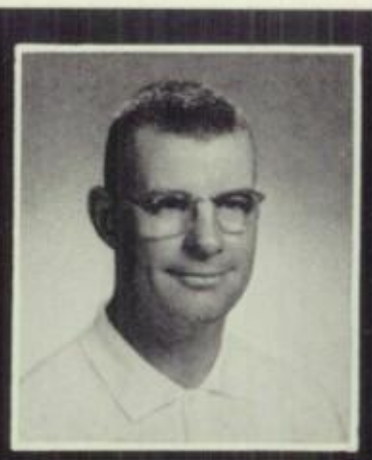

LELAND J. BOICE
Physical Education
B.S.
Ithaca College

ELIZABETH J.
BOYNTON
Physical Education
B.S.
Brockport State

EARL BUCHANAN
Social Studies
B.S.
Cornell

ROGER A. BUELL
Social Studies
M.S.
Syracuse

PAULINE J. BURGESS
Nurse Teacher
Buffalo State

MARY D. BURKE
Business
B.S.
Albany State

LOUIE CHASSE
Special Class
M.S.
Syracuse University

MARY A. COTTONE
Science
M.S.
University of Rochester

EDNA D. CRANE
Reading
Syracuse

Staff

KATHARINE
DENNIS
French
M.S.
Cornell

KATHERINE ELY
English
A.B.
Radcliffe College

PAUL H. FARVER
Guidance Director
M.S.
Westminster

IRENE B. GILLETTE
Dental Hygienist
Eastman

HELEN GRUEN
German
P.H.D.
University of Vienna

EDWARD J. GULLO
Social Studies
M.A.
University of
Rochester

RUTH E. HARRIS
English
A.B.
Syracuse

VIVIAN M. HENRY
English
B.S.
Buffalo State

NINA HONTZ
Music
B.S.
Mansfield State

MARY A. LYNAUGH
Latin
B.A.
Albany State

DONALD G.
MAC NAUGHTON
Math
B.S.
University of Roch.

JANE E. MACY
English
B.S.
Indiana

JAMES MAGILL
English
M.A.
University of Roch.

RUTH M. MARTIN
Librarian
M.A.
Columbia

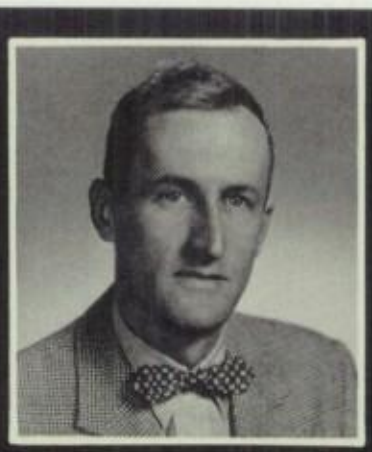

MARY R. MEAD
Math
Geneseo

RICHARD
NICHOLSON
Industrial
Arts
B.S.
Oswego

ROBERT F. OBINE
Math
M.A.
Albany State

CLIFFORD PARTON
Industrial
Arts
B.S.
Oswego

BARBARA PECK
Math
B.A.
Nazareth College

LOIS D. PELIS
Reading
Oswego

ARLEEN H. PERRY
B.S.
Cornell

JOSEPHINE PERRY
Math
B.S.
Geneseo

HORACE W. REES
Science
B.S.
Mansfield State

ROBERT J. RESUE
Music
B.M.
Eastman

CYRIL V. ROBERTS
Music
B.D.
Chancellor's

Best Wishes
Frank Santoro

FRANK M. SANTORO
Social Studies
B.A.
St. John Fisher

MARGARET SCHLEDE
Homemaking
B.S.
Russell Sage College

MILDRED F. SCHULTZ
English
B.A.
Albany State

GILBERT SERGEANT
Psychologist
M.S.
Miami University

JOSEPH SLATTERY
Science
B.S.
Syracuse

WILLIAM TAYLOR
Social Studies
A.B.
Houghton College

LARRY L. TERRELL
Social Studies
B.S.
Miami University

MERCEDES TIERNEY
Business
B.S.
Albany State

JAMES WEINMAN
Science
M.S.
Penn State

NORMAN WILLIAMS
Art
B.A.
Syracuse

DR. DAVID ENNIS
M.D.
Harvard

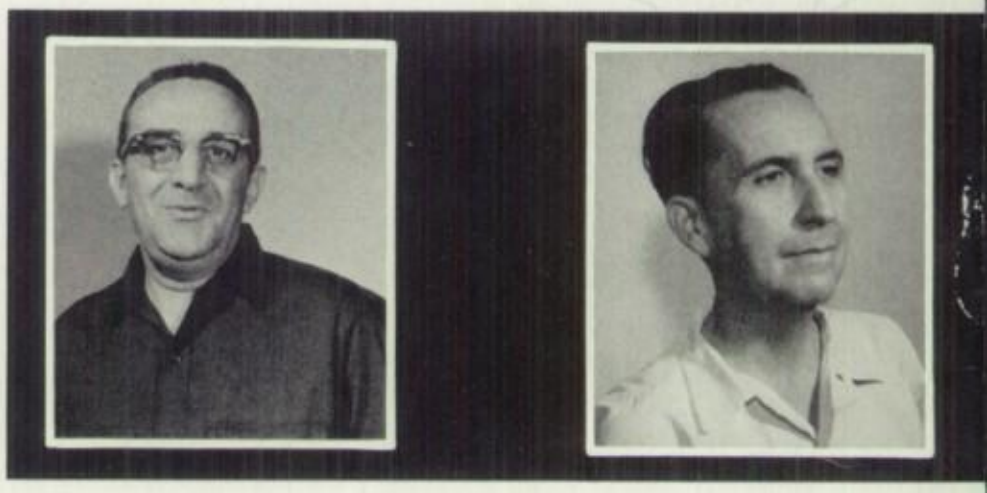

RALPH D'AMATO
Custodian

DELBERT ERNST
Custodian

JOSEPHINE ARNITZ
Secretary

MARTHA BRAMER
Secretary

SUE BUCHANAN
Secretary

ROSEMARIE MUTO
Secretary
District
Treasurer

JAMES FABINO
Grounds

RALPH KNITTEL
Custodian

RUTH BOUDIETTE
Cafeteria Staff

JOSEPHINE DE SAIN
Cafeteria Staff

MARY FRATANGELO
Cafeteria Staff

ALICE FELTON
Cafeteria Staff

DOROTHY HALL
Cafeteria Staff

ALICE FELTON
Cafeteria Staff

MAY LUENELLA
Cafeteria Staff

RICHARD DEL PAPA
Bus Driver

HERBERT DOWNY
Bus Driver

ART EMMEL
Bus Driver

RICHARD GUTSCHOW
Bus Driver

WILLIAM LASHER
Bus Driver

AMEDEO LISI
Bus Driver

VERNON LOVELESS
Bus Driver

ANGELO LUENELLA
Bus Driver

EUGENE MASTRACCI
Bus Driver

RUSSELL OAKLEAF
Bus Driver

ANTHONY PALIOTTI
Bus Driver

LEONARD RAGUSO
Bus Driver

BERNARD SCHRAM
Bus Driver

CLIFF TAFT
Bus Driver

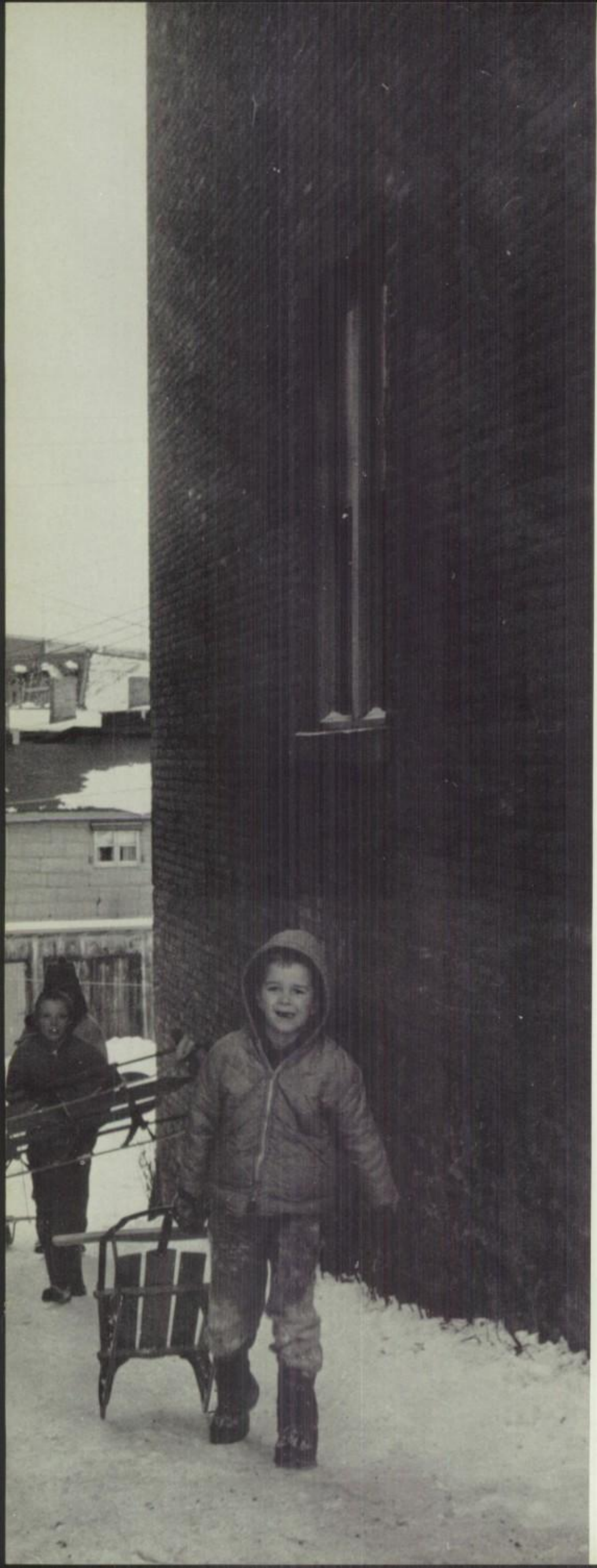

The snow came down
And they were glad.
They have only
To play hard now,
For the future to them
Is yet play.

i remember when i looked up.

now i have grown. . .

or so i think.

they look up. they will grow too.

I make discoveries every day,
In such an undiscovered way.
The world smiles upon me,
And I upon it ;
We are very good friends, you know.

Special Class

LEFT TO RIGHT: T. Klack, M. Laudenslayer, J. Cain, D. Pitts, N. Conway.

LEFT TO RIGHT: A. Palone, D. Coleman, M.A. Rogers, E. Kush, Mr. Chase, D. Puckett, V. Cruz.

ROW 1: I. Reed, B. Glena, J. Crisci, R. Wadsworth, J. Schleede, R. House, J. Waldeck.

ROW 2: R. Stoetzel, R. Gervel, W. Ermolovich, T. Grant, M. Pilkenton, D. Smith, J. Smith, W. Lauster.

ROW 3: R. Shaffer, G. Schultdt, R. Bullock, T. Molinaro, J. Lester, C. Bridger, A. Buzzerd, A. Barney.

ROW 4: R. Manning, D. Bryant, L. Salerno, G. Holloway, W. Reule, P. Tyler, J. Johnson, R. Witt.

ROW 5: P. Santelli, S. Matteson, R. Vanderlinde, G. Loucks, J. Santelli, L. Trombino, W. Henderson, M. Thoms.

ROW 6: D. Loveless, T. Marr, J. Dukes, J. Fabino, D. Youngs, D. Shelters, E. Ennis.

ROW 7: E. Korner, D. Leisenring, K. Wagner, F. Reynolds, S. Laramee.

Class of 1970

ROW 1: M. Diaz, M. Williams, A. Lester, D. Armstrong, D. Lytle, A. Holly, D. Carr, D. Schlee, S. Kelley, C. Hawman, D. Brandt, B. Bornheimer, R. Fletcher.

ROW 2: K. Stead, R. Bonetti, M. Hann, W. Leitch, W. Wilck, R. McMillan, R. Simmons, D. Goebert, K. Santelli, B. Allen, L. DeSain, S. Cinelli.

ROW 3: N. DeTorio, P. Mathews, D. Bannatyne, C. Croy, J. Frederick, D. Bannatyne, B. Tillotson, C. Leisenring, D. Raymer, J. Muto, L. Wilkinson.

ROW 4: J. Santelli, C. Fremouw, M. Kleisle, S. Bernhardt, S. Roedts, K. Rehkugler, J. Dagel.

ROW 1: D. Adams, E. Marble, C. Avoli, J. Brennan, P. Vandeviver, C. Hilfiker, M. D'Amato, N. Lauster, C. VanNorman.

ROW 2: J. Reynold, K. Wadsworth, S. Blandino, J. Boice, P. Keifer, T. Maslyn.

ROW 3: R. Cravotta, D. D'Ercole, S. Smart, C. Pickenpaugh, E. Lockwood.

ROW 1: A. Tiballi, W. Wunder, R. Loveless, R. McIntrye, A. Lise, J. Pullen, C. Feiock.

ROW 2: L. Quinn, H. Bornheimer, K. Bond, B. Taft, L. Wraight, R. Westcott, W. Roedts, C, Schlieman.

ROW 3: W. Leisenring, D. North, R. Cullunan, G. Balogh, L. Eckert, D. Burghdorf, D. Taylor.

ROW 4: R. Phillips, M. Stell, M. Buell, R. Reed, R. Stoughton, M. Rodriquez.

ROW 5: R. Johnson, P. Wilck, R. Mroczko, R. Huling, J. Leoni, R. Lape, J. Buisch.

ROW 6: R. VanDamme, W. Ferguson, W. Crumb, J. Barberi.

ROW 7: D. Fabre, A. Marsteiner, T. Barns.

ROW 1: M. Conrad, T. Morris, N. George, G. Cipriano, S. Classey, C. Rees, H. Palladino.

ROW 2: V. Darling, D. Albrecht, D. Sholly, C. Daniel, B. Ohmann, A. Hatsell, C. Shumway.

ROW 3: R. Rankert, C. DiRaddo, L. Collins, T. Amico, P. Shelters.

ROW 4: R. Dean, D. Rankert, M. Provo, J. Wasson.

Class of 1969

ROW 1: L. Jordan, G. Spencer, G. Paton, R. Bernhardt, B. Musolino, J. Mills, D. Foland.

ROW 2: R. Carney, D. Smart, W. Wickham, T. Bastian, D. Rockwell, K. O'Neil, D. Olson.

ROW 1: J. Lytle, A. Morey, R. Harrington, D. Brown, D. Rockwell, N. Bridger, Y. Yawn, S. Schwab, L. Nissen, M. Rice, B. Devlin, S. Mroczko, N. Bartleson.

ROW 2: I. Comella, D. Newville, B. Fedor, D. Brown, V. Dashney, M. Humbert, W. Wiggens, B. Boeheim, J. Buckel, N. Marr, L. Stickles, N. Lippert.

ROW 3: L. VanNorman, D. Bullock, B. Pries, S. Milliman, R. Barney, L. Luenella, K. Briggs, A. Clingerman, P. Perry, M. Leddick, E. Mierke.

ROW 1: S. Bartishevich, G. Hill, L. Hart, L. Hartwell, J. Resue, J. Rooke, E. Bennett.

ROW 2: J. Williams, S. Dukes, A. Oliver, T. Hall, R. Lash, J. Young, J. Bastian.

Row 3: J. Lake, A. Diaz, K. Maine, H. Clingerman, E. Fedor, D. Millar.

ROW 4: S. Santelli, B. Arnold, C. Ennis, W. Eldridge, P. Nichols, L. Garner.

ROW 5: J. DeSain, C. Salerno, J. Palladino, L. Strohm, E. Conaway.

ROW 6: D. Ehmann, G. Smith, L. Nissen, G. Molampy.

ROW 7: L. Fratangelo, J. Newman, K. Aldag.

ROW 1: S. Carr, J. Marr, J. Stone, O Burry, G. Ochs, A. Bailey.

ROW 2: C. Bullock, E. Farver, G. Gay, J. Ahrens.

Class of 1968

OFFICERS: J. Rooke, President
J. Perry, Vice-President
K. Aldag, Treasurer
N. Carmer, Secretary

ADVISOR: Mr. Rees

ROW 1: L. Thyarks, C. Detorio, R. Oakleaf, K. Shuler, D. Raymer, C. Bailey, M. Comella, K. Loveless, N. Carmer, K. Ohmann, J. Simmons, K. Amrose, C. Chiappone.

ROW 2: J. Perry, M. Maloney, S. Keifer, N. Rockwell, R. Palone, A. Linzy, K. Shelters, L. Stephan, J. Wood, T. Lauster.

ROW 3: P. Dolan, L. Armstrong, J. Muir, B. Smith, B. Butler, H. Bishop, B. Lehn, C. Henry, J. Grant.

ROW 4: L. Courtney, D. Juliano, M. Salerno, M. Marble, C. Mastracci, K. Sapp.

ROW 1: N. Rodriquez, C. Soggs, S. Shumway, D. Sage, C. Lasher, S. Gavitt, M. Fabre, K. Rich, J. Wiggins.

ROW 2: L. Lasher, M. Spencer, C. Cinelli, F. Thomas, M. Synesael, P. Renzi.

ROW 3: J. Pacello, V. Laudenslayer, M. Marshall, N. McIntrye.

Class of 1967

ROW 1: P. Kelley, W. House, D. DeWolf, F. Leddick, R. Bernhardt, F. Breisch, W. Watkins.

ROW 2: M. Rice, J. Stephens, V. Bonetti, W. Fisher, G. Langdon, E. Miller.

ROW 3: G. Kelley, C. Brownell, R. Conoway, T. Coye, J. Bryant, J. Sholly, J. Bannatyne.

ROW 4: R. Vitaro, N. Leoni, D. Varalli, M. Hemmingway, D. Giljam, L. Tuck.

ROW 5: F. VanNorman, G. Benge, D. Collins, M. Blackwell, D. Williams, C. Paton.

ROW 6: T. Higgins, R. Proseus, R. Lytle, R. Fedor.

ROW 7: W. Ely, J. Scarcelli, R. Ohmann.

ROW 1: D. Vanderviver, C. Cristensen, J. Ritz, T. Olson, G. Tyler.

ROW 2: R. Rockwell, J. Allen, J. Ernst, D. Rankert, T. Trombino.

ROW 3: W. Tewell, D. Crum, B. Hutchinson.

L. Fletcher, Secretary; W. Ely, President; A. Fratangelo, Treasurer; E. Miller, Vice-President.

ADVISORS: Mrs. Crane, Mr. Slattery.

ROW 1: L. Beal, J. Trombino, K. Boss, A. Douglas, D. Peterson, B. Young, C. Boggs, A. Giljam, H. Thompkins, L. Fletcher, S. Lancaster, A. Fratangelo, D. Sizemore, F. Marriott, S. Allen.

ROW 2: B. DeCola, K. Courtney, L. Kreiss, J. Hartwell, J. Schleede, M. Bishop, F. Avery, J. Lester, B. Perry, D. Carr, P. Cain, S. Ohmann, D. Giesy.

ROW 3: D. Buchanan, K. Aldag, L. Provo, S. Ferguson, J. Tuffy, L. Stickles, L. Raes, J. Stoughton, S. Engels, L. Closs, M. LaGasse, M. Smith.

ROW 4: P. Kelley, L. Pentycofe, D. Juliano, M. Bach, C. Johnson, S. Pries, L. Lane.

ROW 1: L. Albrecht, M. Musolino, L. Johnson, L. Troke, L. Marr, L. Palladino, N. Hawman, C. Buisch, J. Froehlich, P. Lockwood, E. Bauer.

ROW 2: R. Lash, J. Stephens, D. Adams, S. Rees, M. Conway, N. Pries, B. Wright, T. Cain, T. Holtz, I. Newman, E. Shipley, D. Stell.

ROW 3: D. Nellis, J. Sovereign, C. Simmons, M. Wasson, D. Stead, D. Mierke, P. Plumer, B. Stell, L. Grischow, S. Kitchen, L. Mead, P. Marriott, N. Balogh.

ROW 1: J. Santelli, J. Buyck, T. Coye, B. Dean, A. Gabrielse, P. VanValkenburg, R. Buisch, E. Matthews, R. Croy.

ROW 2: E. Noody, R. Marsteiner, F. Crisci, C. Westcott, C. Lester, G. Vardabash, R. Dykeman.

ROW 3: L. Vardabash, D. Rodriquez, R. Rankert, D. Cataldi, D. Ritz, J. Briggs.

OFFICERS: I. Newman, Vice-President; S. Rees, Secretary; D. Trombino, Treasurer; P. Sollenne, President.

ADVISORS: Mrs. Schultz, Mr. Parton.

Class of 1966

ROW 1: D. Bridger, J. Avoli, P. Sollenne, R. Perry, W. Wagemaker, R. Baer, R. Prentice.

ROW 2: R. Bartishevich, G. Barclay, T. Bullock, D. George, E. Marsteiner, D. Macali.

ROW 3: T. Fletcher, E. Shaffer, R. Lisena, J. Carmer, M. Cassavino, R. Hilfiker, D. LaGasse.

ROW 4: D. Taylor, D. Boice, B. Maloney, R. Hilfiker, T. Miller, D. Mastracy, J. Lauster.

ROW 5: S. Davis, G. Wunder, R. Palladino, T. Pullen, R. Hill, H. Eckert, N. Brust.

ROW 6: D. Wilkinson, G. Linzy, K. Kulow, G. Allen, J. Stone.

ROW 7: J. Brady, D. Trombino, T. Patanzo.

ROW 1: C. Clouse, C. DeVito, G. Bassett, P. Klage, Y. McMillen.

ROW 2: J. Humbert, S. Laramee, L. Sage, K. Cipriano, C. Jones, S. Bassett.

ROW 3: G. Knarr, M. DeTorio, J. Farnsworth, M. Ferguson.

seniors

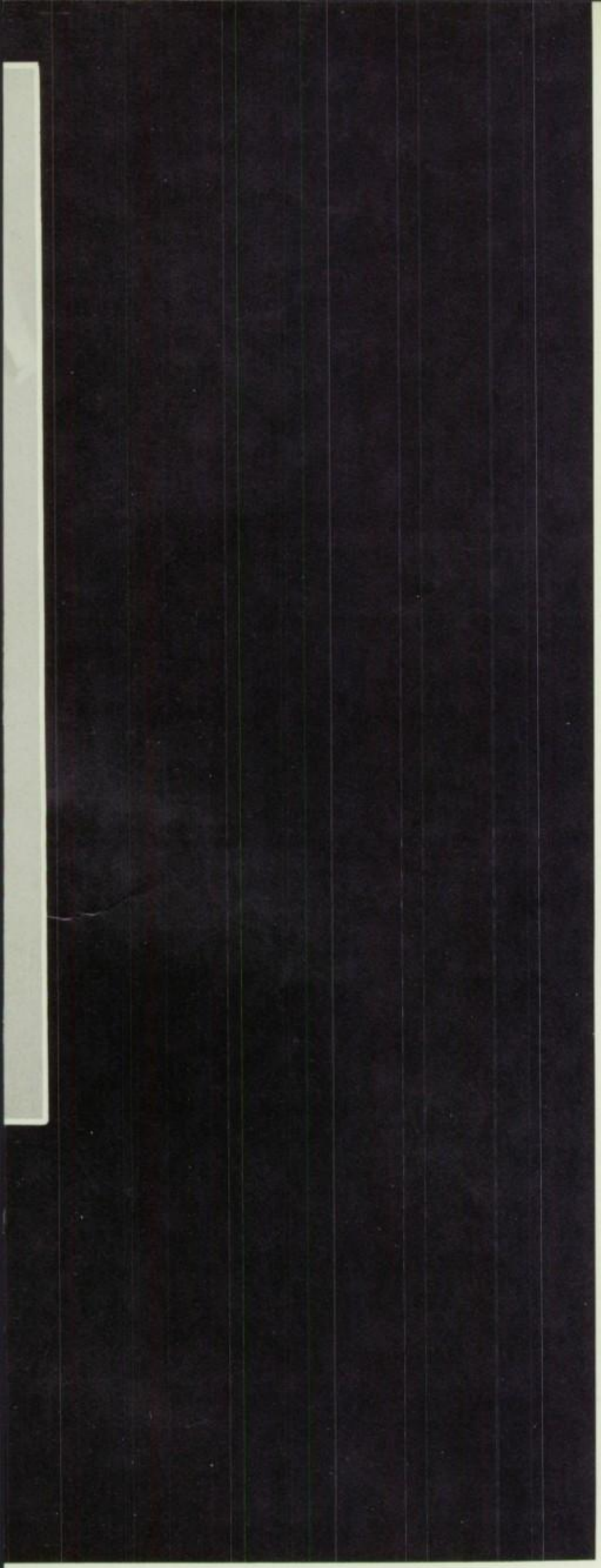

OFFICERS G. Comella, Vice-President
M. Santelli, President
K. Anderson, Secretary
M. Brewer, Treasurer

ADVISORS: Mr. Santoro
Miss Lynaugh

KATHLEEN ANDERSON

DAVID ANDLER

WILLIAM ARNOLD

GUIOMAR ARROYAVE G.

JEROME BAILEY

ROBERT BAILEY

DAVID BENNETT

JAMES BLIEK

ANNA BOGGS

DEANNE BANNATYNE

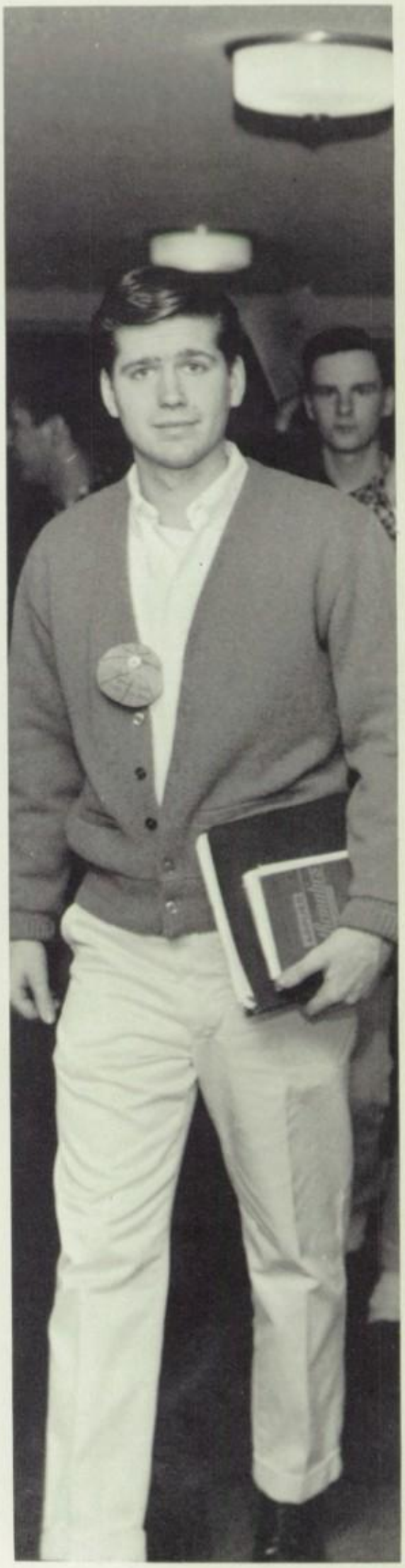

JOHN BOICE

GARY BOWLER

Step firmly; hesitating;
Searching, not only for purpose,
But also a means to achieve.

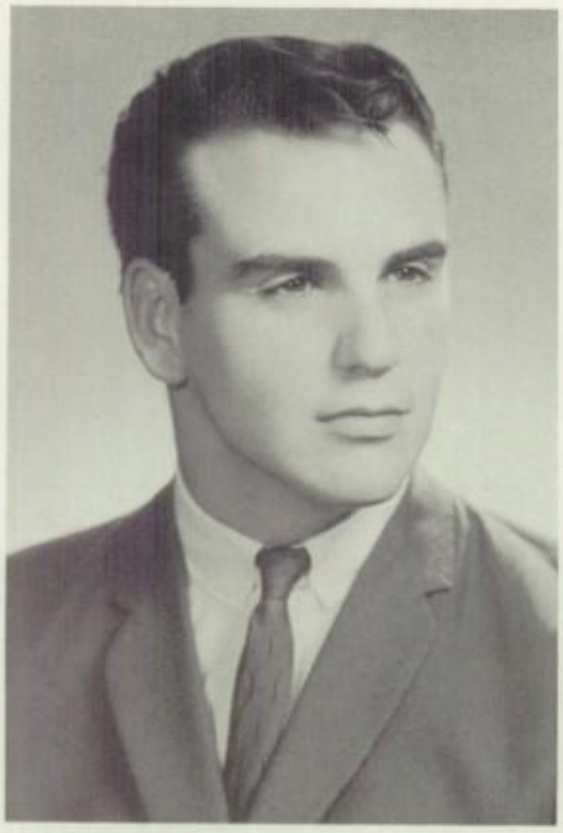

JAMES BRENNAN

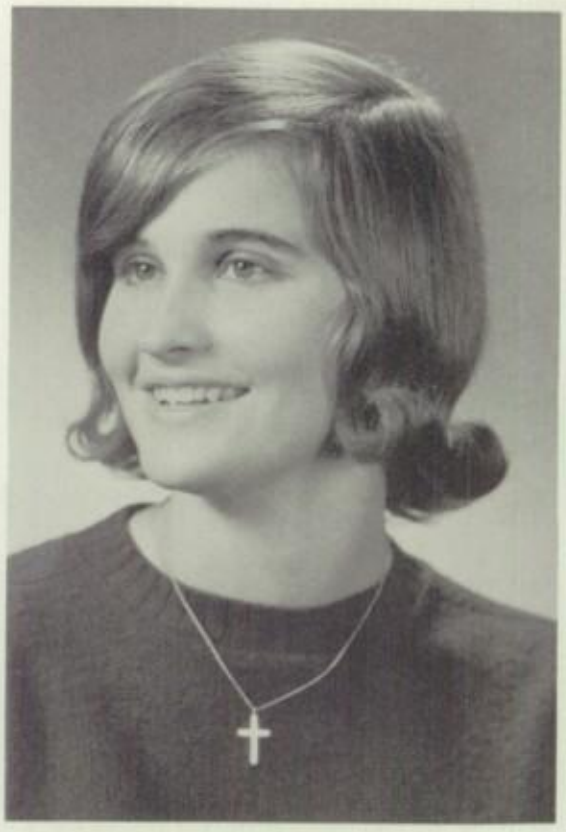

MARCIA BREWER

Turn aside, smiling;

NANCY BULLOCK

MARILYN BUCKEL

CHARLES BUISCH

ROSAMOND CLEMENT

JOAN BURT

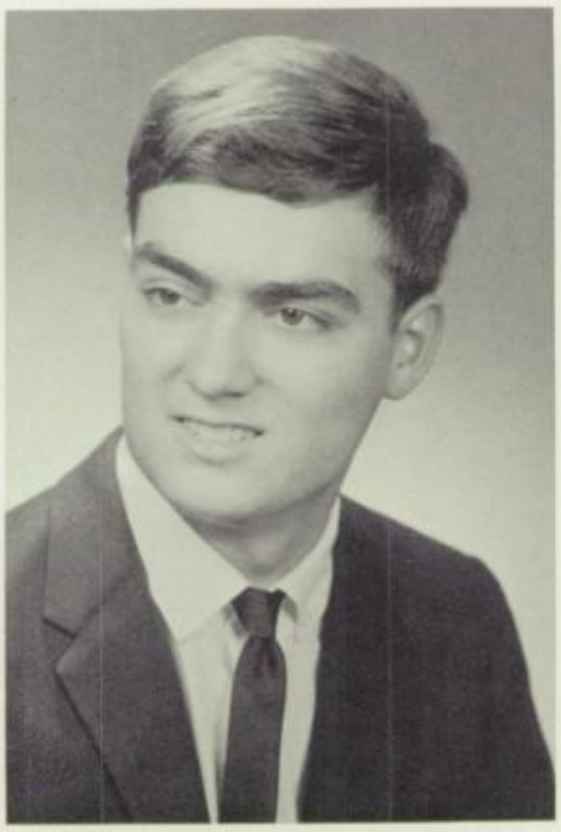

LOUIS CINELLI

GENE COMELLA

GEORGIA COMELLA

BARBARA CREECH

GERALD CREGO

DONNA CONRAD

Persevere

DAVID CUYLER

DELBERT DAGEL

FREDERICK DE AUGUSTINE

Ann,
Best of luck to a
real cute girl. Im
sorry we didn't
get to know each
other better your
a great kid.
A friend always
Santo.

SANTO DE SAIN

JOHN ENGELS

KATHLEEN ENNIS

DAVID DI RADDO

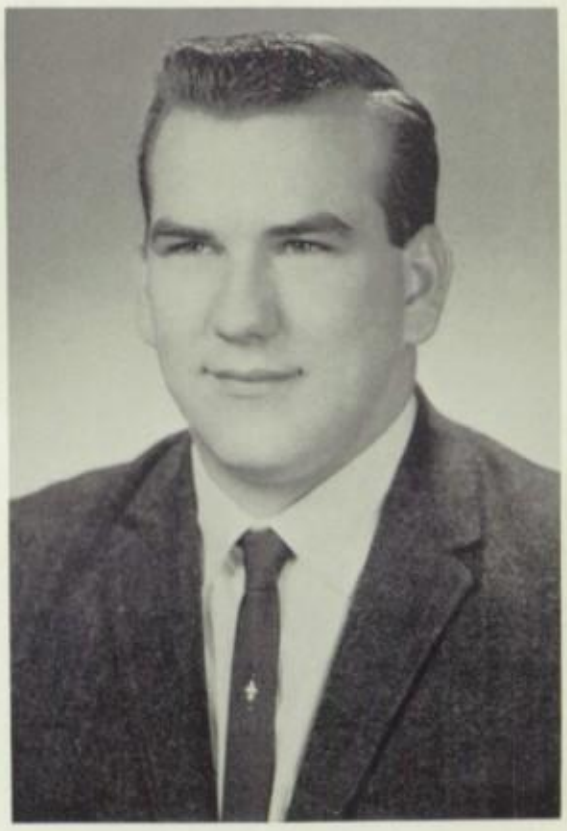

PAUL DOUGLASS

JOHN FABRE

DOUGLAS FEATHERLY

RUTH FERGUSON

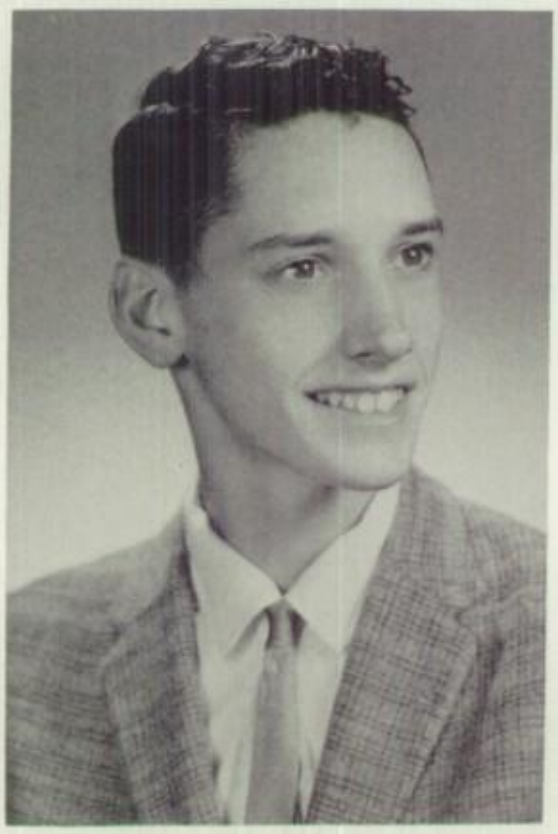

RUSSELL GIESY

ROGER FISHER

Strive continuously for understanding . . . .

GARY FREDERICK

FRANCES GARGARO

. . . . intellectual

CHARLES GRUSCHOW

ROSA HARTWELL

SUSAN HATSELL

JEFFREY HAYES

RONNIE HIRONIMUS

PATRICIA KREISS

. . . technical

ERIC JONES

NANCY LAKE

BARBARA LEHN

STEPHEN LANE

ROBERT LEISENRING

CHRISTOPHER MILLER

. . . . personal

JO ANN MOLINARO

SUSAN LOVELESS

ROBERT MARR

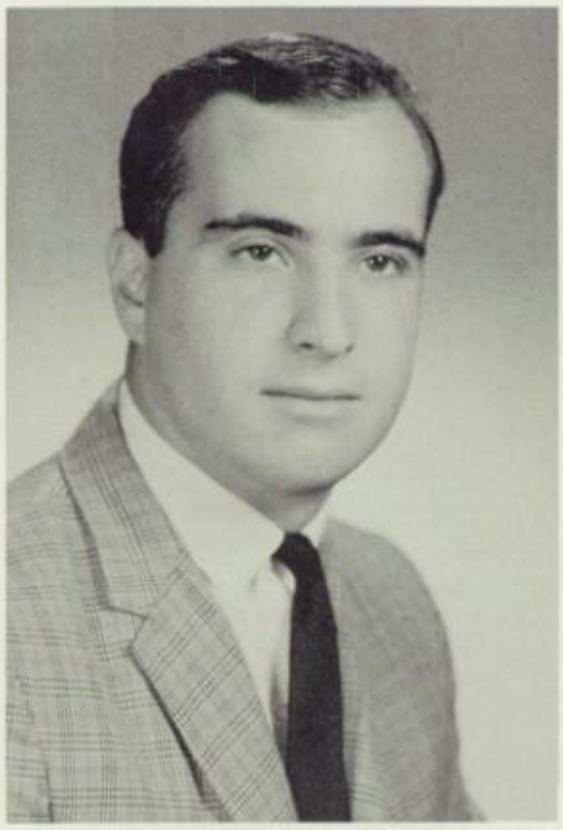

ANTHONY MORAN

SHARON MUIR

ARDYTHE NEWMAN

DONNA NOODY

ROBERT OHMANN

THOMAS O'NEIL

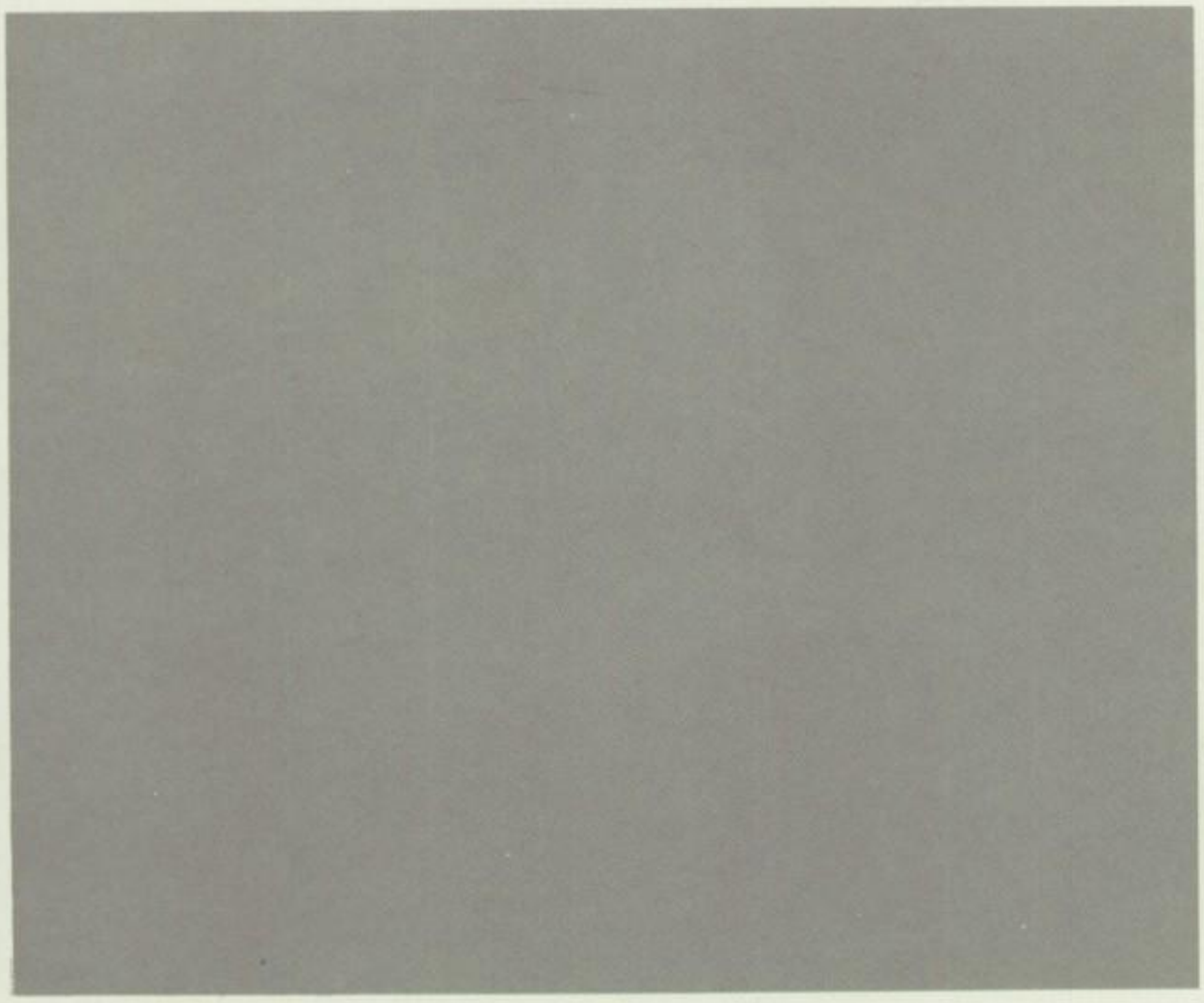

DENNIS PALIOTTI

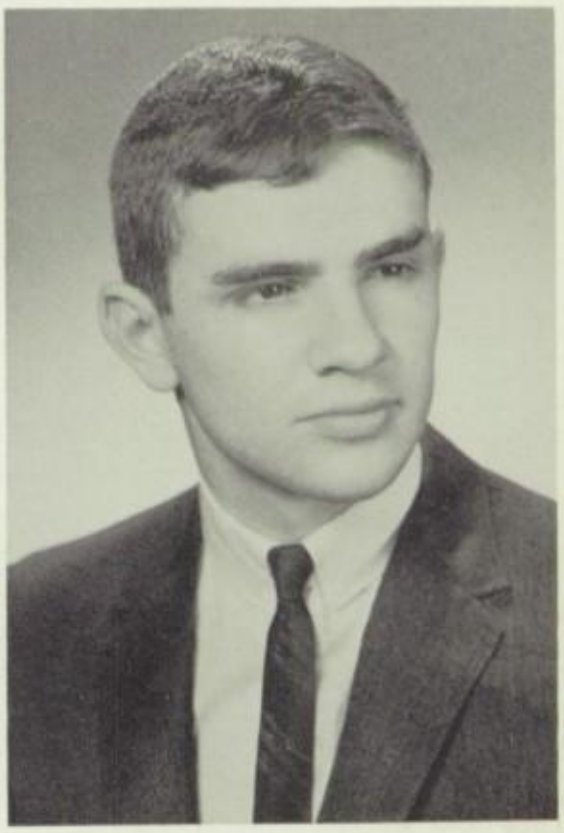

LINDA PALIOTTI

ROBERT PALIOTTI

Ann,
You're pretty lucky
to have Jack + Joe for
brothers. Good luck always,
Chip

PETER PATANZO

JOSEPH PESAREK

STUART PETERSEN

NANCY PRENTICE

GORDON PULLEN

JANET REULE

RANDALL RICE

KERRY ROBBINS

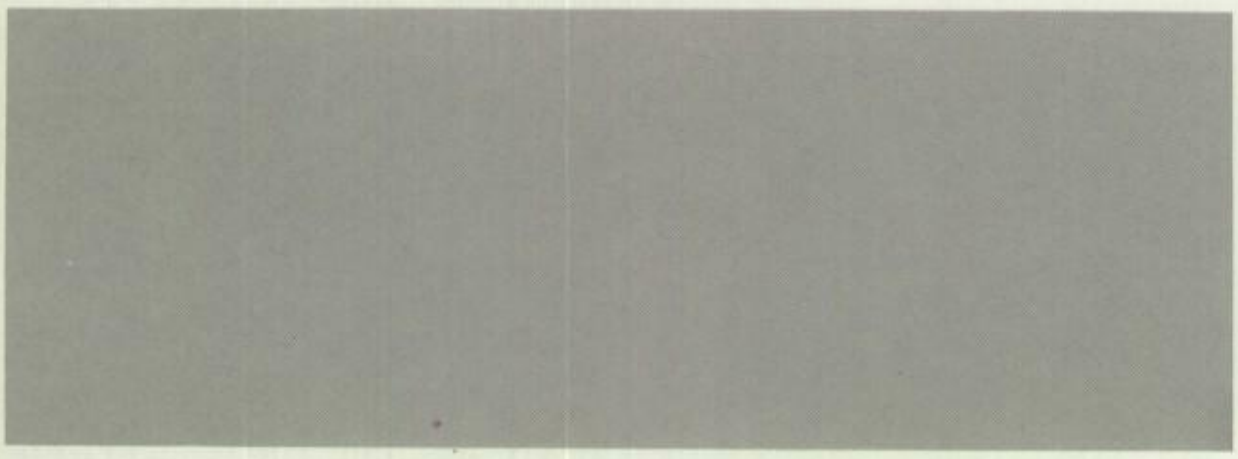

CYNTHIS SANTELLI

JOHN RONAN

MARJORIE ROOKE

BONITA SALERNO

MICHAEL SANTELLI

DALE SCHNABEL

CHARLES SCHWAB

JOHN SHIPLEY

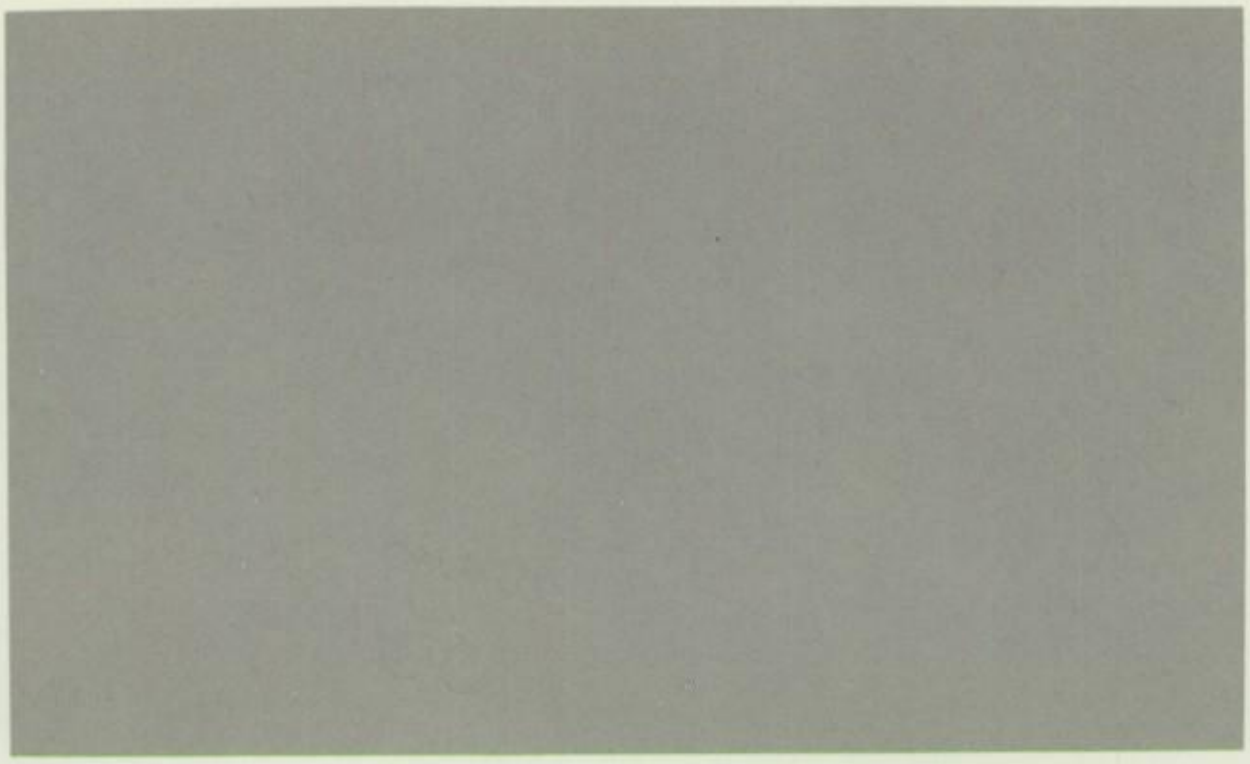

DONALD SCOTT

JOHN SMITH

LINDA SPERRY

Ann.
Best of luck to a fellow High Streeter. I'll never forget all the good times we had together. Never change because I like you the way you are. Keep your wonderful personality and you'll be sure to succeed in life.
Always
Lynn

WILLIAM STELL

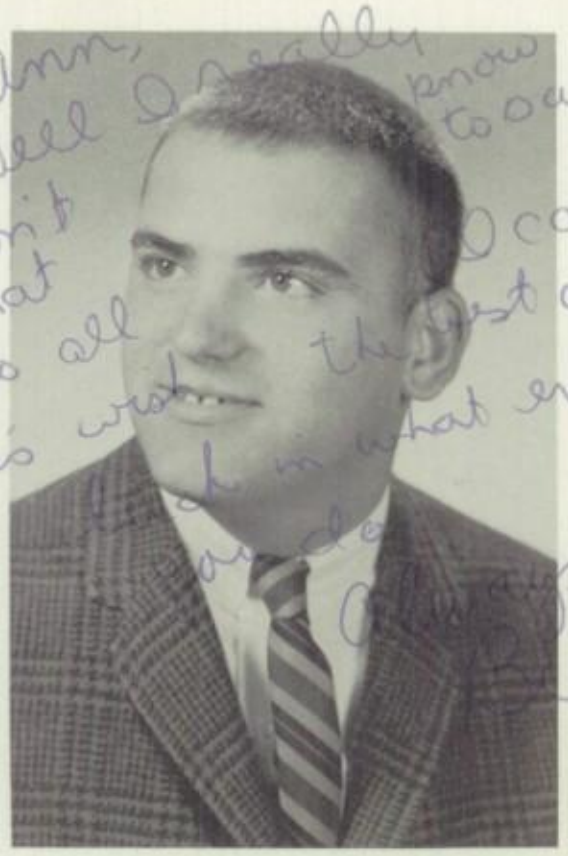

WILLIAM STEPHENS

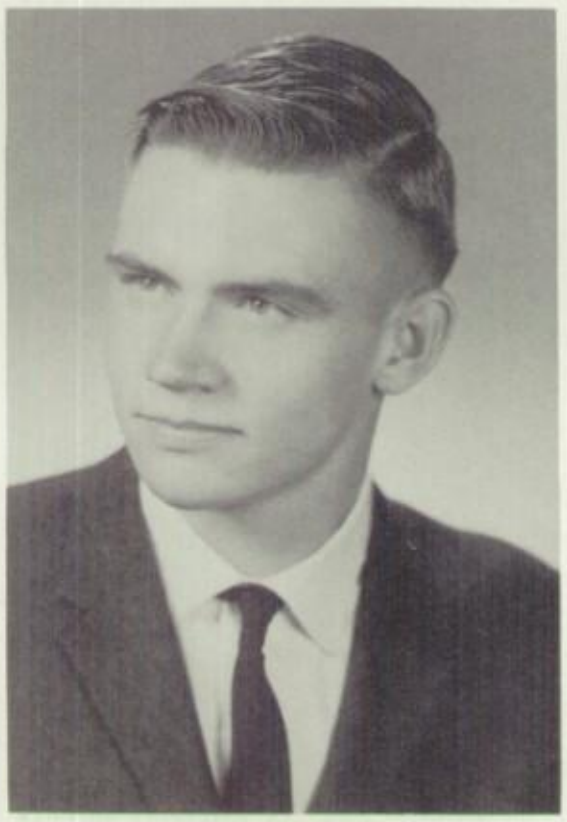

CHARLES STONE

GARY TABACCO

ANTHONY STIRPE

JAMES STOETZEL

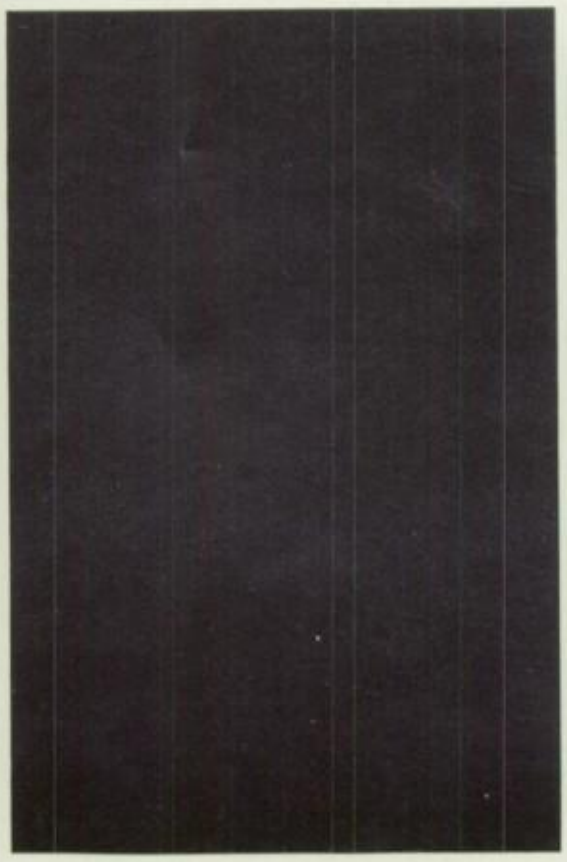

ROBERT TROMBETTI

TERRY VOIGHT

THOMAS WASSER

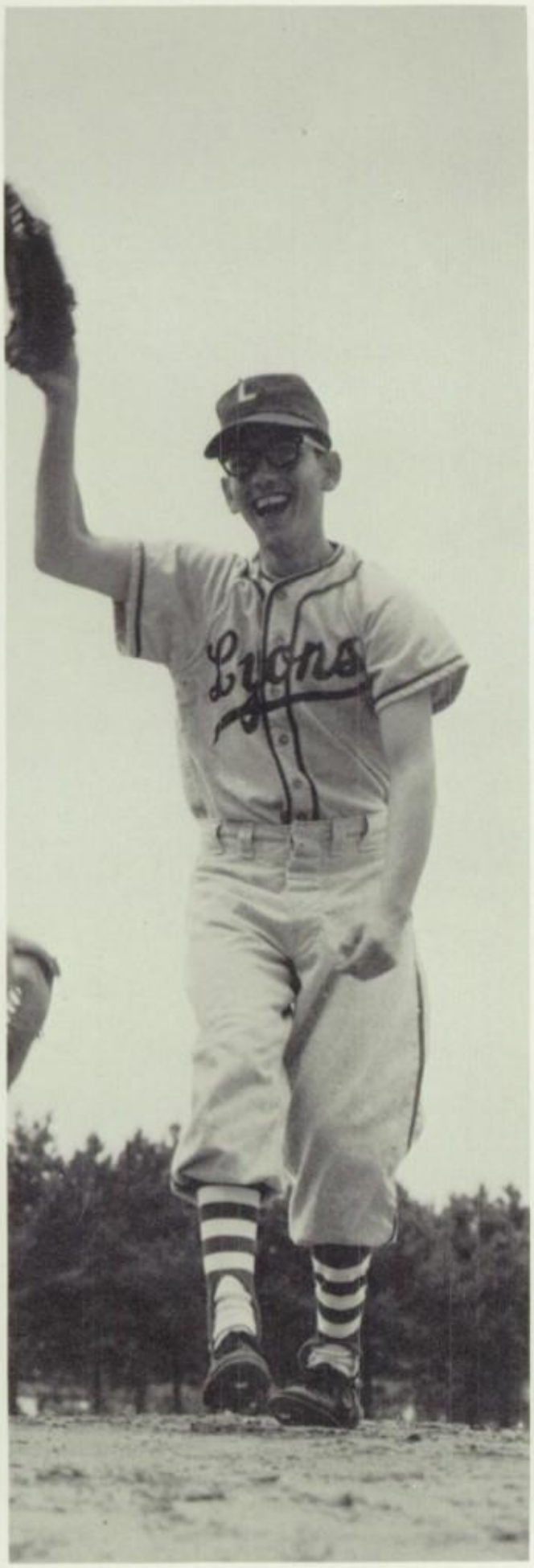

MARTIN WALDECK

REBECCA WEEKS

BETH WRAIGHT

RICHARD WUNDER

ANNE ZEMAITIS

Miss Lynaugh, we, the class of 1965, thank you; not only for your assistance as our advisor, but also for the guidance you have given us as our teacher and our friend.

It is with much happiness that we dedicate this Lyons Tale to you.

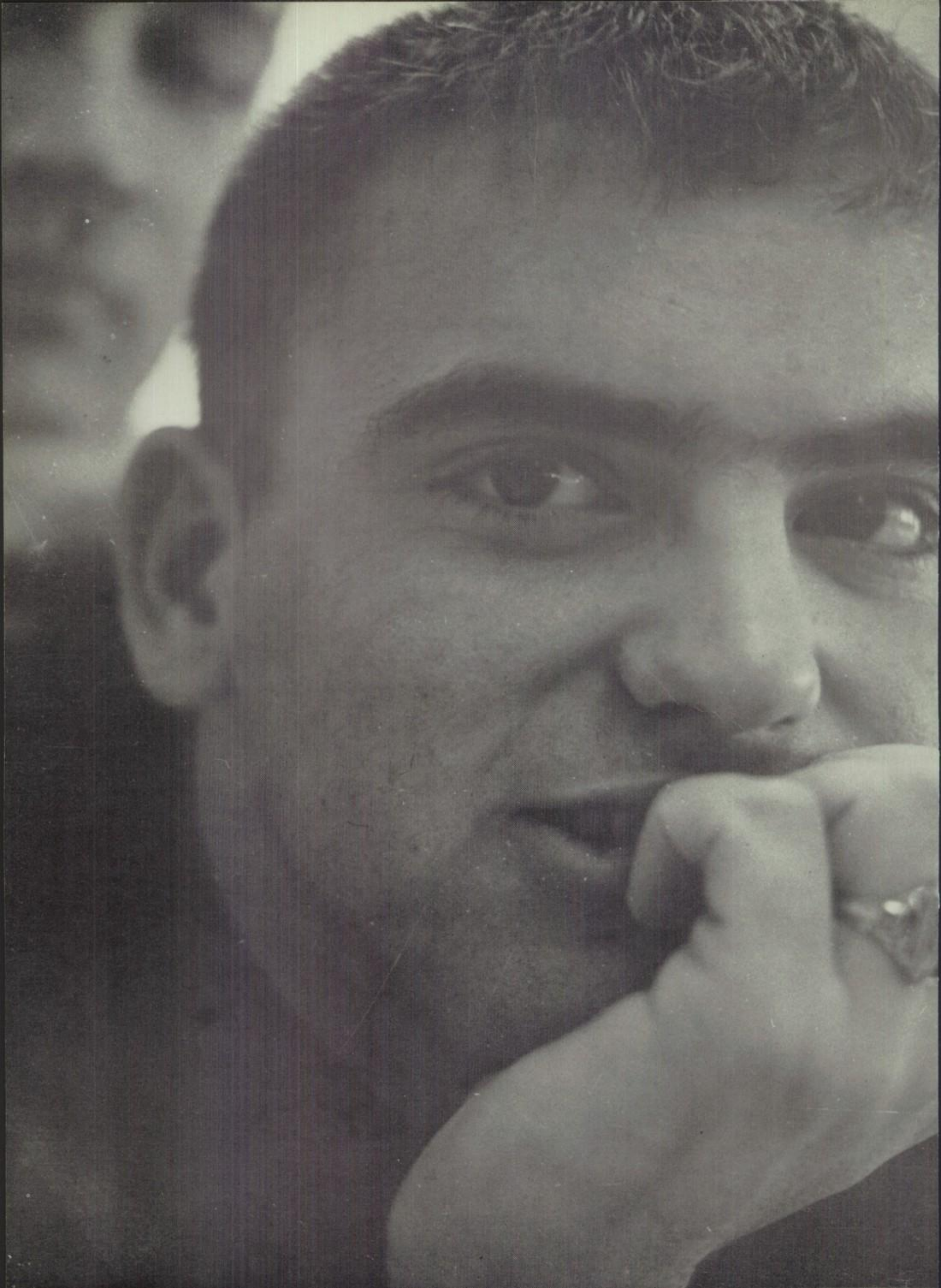

thinking, dreaming, wanting.
people experience these
yet they cannot be shared.

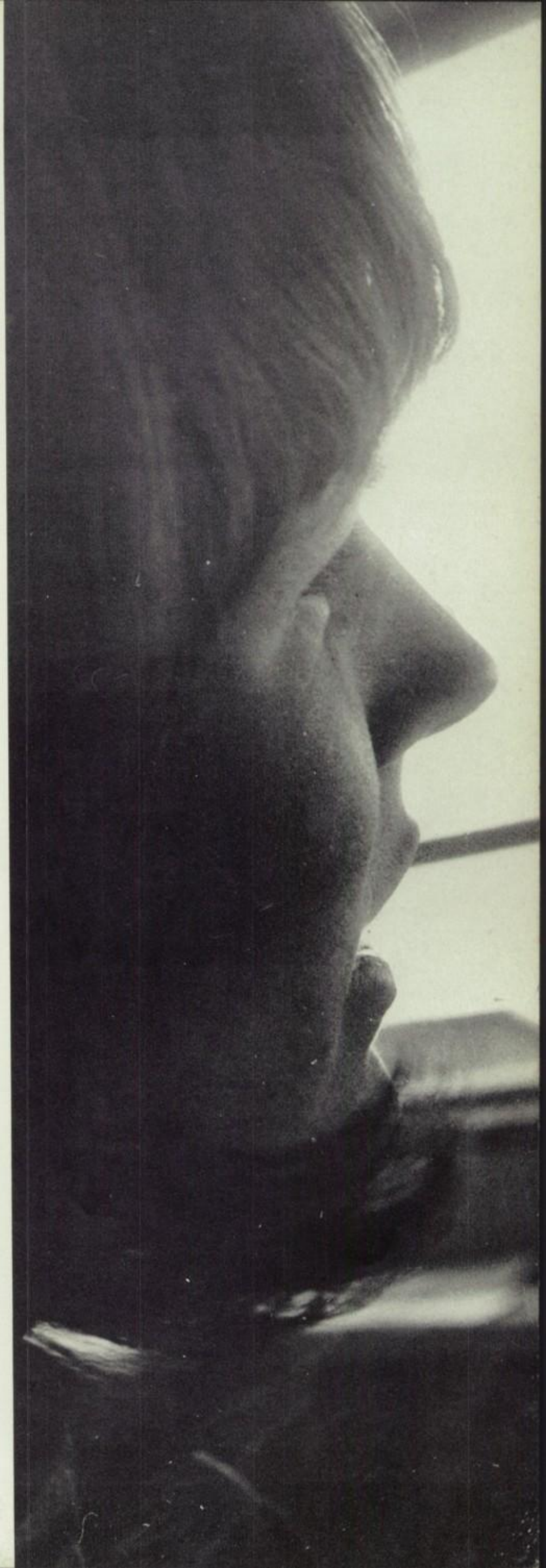

help comes from many faces.

a smile of inward satisfaction
is felt deeply and
is one of the greatest feelings a person may possess.

i was environed in pensiveness
and lived as i pleased.
it was fine.

words are signs
and their values are immeasurable.
there are other signs.

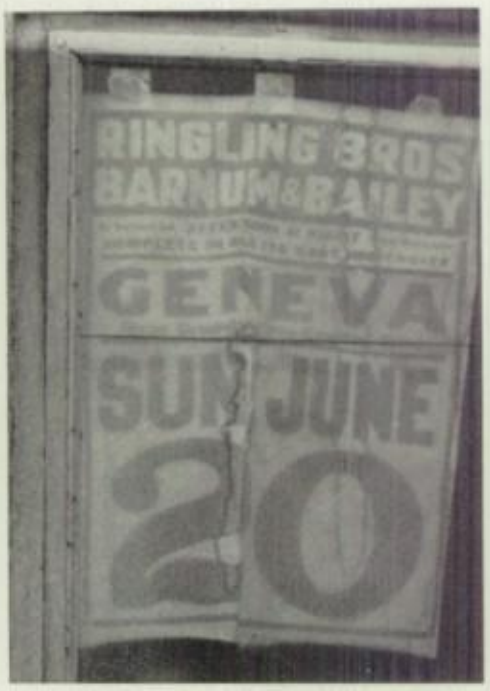

Seventh Grade Yorker Club

ROW 1: K. Santelli, W. Leitch, R. Stoetzel, R. Simmons, A. Holly, D. Schlee, W. Ermolovich, R. House, J. Lake, S. Kelley, G. Chapin, D. Lytle, M. Williams, D. Raymer, B. Reule.

ROW 2: R. Witt, C. Leisenring, K. Stead, P. Mathews, M. Hann, J. Santelli, A. Barney, J. Lester, J. Johnson, J. Muto, L. DeSain, R. Bonetti, S. Cinelli, G. Loucks.

ROW 3: J. Boice, M. D'Amato, C. Fremouw, N. Lauster, N. Detorio, L. Featherly, C. Croy, J. Santelli, M. Kleisle, K. Rehkugler, J. Brennan, C. Hilfiker.

ROW 4: E. Lockwood, D. Leisenrig, S. Blandino, T. Maslyn C. Van Norman, Mr. Santoro, P. Keifer, S. Smart, D. Loveless, K. Wadsworth

LEFT TO RIGHT: J. Leoni, Vice-President
K. Briggs, Secretary
M. Rice, Treasurer
L. Nissen, President

Mr. Santoro, Advisor

Eighth Grade Yorker Club

ROW 1:
J. Buckel
B. Boeheim
G. Balogh
R. Loveless
R. Taft
M. Hubert

ROW 2:
I. Comella
R. Barney
G. Paton
R. Cillinan
A. Clingerman
N. Bartleson

ROW 3:
C. Rees
W. Ferguson
S. Milliman
L. Luenella
J. Buisch
B. Ohmann

ROW 4:
D. Rankert
A. Hatsell
C. DiRaddo
S. Classey
T. Amico
R. Rankert

ROW 5:
K. O'Neil
D. Olsen
D. Rockwell

ROW 1: S. Ohmann, D. Stead, N. Lake, C. Boggs, A. Fratangelo, I. Newman, L. Lytle.

ROW 2: B. Perry, M. Bishop, J. Schleede, T. Fletcher, J. Lester, S. Engels, K. Aldag.

ROW 3: D. Buchanan, E. Shipley, R. Lash, P. Cain, J. Hartwell, K. Courtney, C. Jones.

ROW 4: V. Laudenslayer, C. Lasher, C. Buisch, M. LaGasse, L. Closs, C. Provo, S. Gavitt.

ROW 5: G. Comella, L. Lasher, K. Rich, R. Croy.

ROW 6: C. Soggs, C. Cinelli

Lyons Roar

Mrs. Ely, Advisor

C. Lester, Editor

L. Fletcher, Editor

ROW 1: S. Davis, D. Peterson, J. Fabre, J. Boice, C. Buisch, A. Fratangelo, M. Brewer.

ROW 2: D. Stead, N. Balogh, R. Bailey, L. Fletcher, K. Robbins, S. Loveless, S. Ohmann.

ROW 3: J. Lester, M. Wasson, L. Lytle, I. Newman, E. Shipley.

ROW 4: K. Courtney, P. Cain, C. Lester, K. Aldag, R. Lash.

ROW 5: V. Laudenslayer, C. Buisch, G. Comella, K. Rich.

Drama Club

OFFICERS: R. Hironimus, President

T. Fletcher, Vice-President

C. Santelli, Treasurer

C. Lasher, Secretary

GAA

ROW 1: K. Shuler, L. Fletcher, N. Carmer, N. Lake, A. Fratangelo, C. Bailey, C. Boggs, M. Buckel, A. Giljam, M. Comella, K. Loveless, M. Brewer, D. Raymer, L. Gruschow, R. Oakleaf.

ROW 2: K. Courtney, B. DeCola, J. Lester, I. Newman, P. Marriott, S. Lancaster, B. Stell, D. Stead, K. Anderson, J. Simmons, L. Lytle, J. Schleede, C. Santelli, N. Bullock.

ROW 3: J. Wiggins, L. Steven, K. Amrose, S. Rees, M. Maloney, J. Hartwell, S. Keifer, M. Bishop, B. Perry, L. Kriess, C. DeTorio, L. Stickles, J. Wood.

ROW 4: R. Lash, D. Stell, J. Lauster, C. Johnson, J. Muir, N. Rockwell, C. Henry, K. Shelters, H. Bishop, J. Perry, B. Lehn, K. Jones.

ROW 5: L. Troke, K. Cipriano, P. Kelley, C. Lasher, L. Provo, L. Johnson, E. Shipley, S. Gavitt, C. Clouse, B. Wraight, J. Molinaro.

ROW 6: L. Paliotti, M. Rooke, B. Lehn, S. Laramee, J. Reule, P. Plumer, P. Klage, J. Froehlich, B. Smith, F. Gargaro, L. Courtney.

ROW 7: L. Lasher, S. Pries, L. Sperry, D. Nellis, N. Pries, P. Mierke, M. Wasson, G. Comella, M. Fabre, J. Grant.

ROW 8: N. Rodriguez, C. Cinelli, C. Soggs, K. Rich, N. McIntyre, P. Dolan, K. Sapp, P. Renzi, D. Sage.

OFFICIALS AND ADVISORS

B. Perry, Miss Boynton, K. Anderson, C. Lasher, I. Newman.

ROW 1: B. DeCola, P. Marriott, K. Anderson, I. Newman, A. Fratangelo, C. Boggs, M. Buckel, L. Gruschow, S. Lancaster, N. Pries, J. Lester, C. Santelli.

ROW 2: J. Reule, K. Courtney, J. Hartwell, L. Kreiss, N. Bullock, D. Stell, R. Lash, K. Cipriano, B. Perry, B. Wraight, L. Troke.

ROW 3: L. Sperry, L. Paliotti, F. Gargaro, J. Froelich, J. Molinaro, B. Lehn, P. Klage, L. Provo, G. Comella, S. Rees.

ROW 4: P. Renzi, S. Cinelli, S. Pries, C. Soggs, N. Rodriguez.

STANDING: Miss Boynton

GOC

Projection Club

CLOCKWISE: G. Wunder, B. Maloney, G. Pullen, T. Pullen, J. Ronan, G. Bowler, J. Buyck, E. Jones, J. Stone, C. Wescott, G. Tabacco, L. Vardabash.

ADVISORS
Mr. Parton
Mr. Nicholson

Ski Club

ROW 1: C. Gruschow, J. Boice, C. Schwab, T. O'Neil, R. Lisena, T. Voigt, E. Jones, D. Boice, T. Miller, C. Jones, T. Coye, R. Lash, L. Gruchow, N. Lake, I. Newman, T. Wasser, D. Trombino, Mr. Gullo, Mr. Santoro.

ROW 2: N. Balogh, L. Fletcher, K. Aldag, D. Schlee, J. Perry, N. Rockwell, S. Keifer, G. Chapin, B. Boeheim, M. Humbert, K. Robbins, M. Santelli, J. Brady.

ROW 3: Mr. Weinman, M. Blackwell, B. Ely, B. Ermolovich, R. Rockwell, R. Gervel, M. Buell, J. Santelli, P. Kelly, R. Ferguson, A. Newman, S. Gavitt, K. Rich, M. Fabre, D. Sage.

ROW 4: V. Laudenslayer, T. Amico, J. Santelli, K. Fremouw, J. Boice, C. Hilfiker, S. Blandino, D. Rockwell, K. O'Neil.

Student Council

ROW 1: D. Smith, G. Paton, L. Hartwell, F. Breisch, R. Bartishevich, R. Leisenring.

ROW 2: N. Lauster, J. Boice, L. Stephens, M. Rice, J. Carmer, G. Frederick.

ROW 3: J. Boice, L. Louenella, G. Molampy, J. Hartwell, L. Gruschow, D. Andler.

ROW 4: P. Santelli, D. Sholly, G. Gay, C. Lasher, N. Balogh, J. Molinaro.

ROW 5: J. Boice, president; R. Baer, vice-president; B. Wraight, secretary; D. Boice, treasurer.

MAN LIKES TO LEAD AND TO FOLLOW.

AFS Club

ROW 1: R. Bear, G. Frederick, S. Davis, K. Loveless.

ROW 2: J. Schleede, L. Fletcher, S. Ferguson, K. Ohmann, A. Fratangelo.

ROW 3: L. Stephen, M. Hann, V. Laudenslayer, W. Leitch, I. Newman, N. Prentice, C. Buisch, S. Ohmann, T. Cain, J. Briggs.

ROW 4: J. Carmer, M. Ferguson, R. Clement, K. Rehkugler, J. Boice.

ROW 5: R. Lash, Mrs. Arsenau, A. Newman, M. Rooke.

EXCHANGE STUDENT: G. Arroyave.

Varsity Cheerleaders

LEFT TO RIGHT: K. Anderson

S. Hatsell

M. Rooke

G. Comella

A. Newman

J.V. Cheerleaders

LEFT TO RIGHT: S. Rees

D. Nellis

K. Courtney

L. Courtney

L. Paliotti

Varsity Club

LEFT-TO-RIGHT

G. Frederick
D. DiRaddo
J. Bailey
D. Macali
R. Leisenring
R. Bartishevich
W. Stephens
R. Baer
A. Patanzo
T. Wasser
J. Boice
F. DeAugustine
J. Stoetzel
P. Sollenne
D. Andler
D. Dagel
G. Comella
S. DeSain

Mr. Blackwell

Mr. Buell

Mr. Fusmer

Mr. Santoro

Mr. Weinman

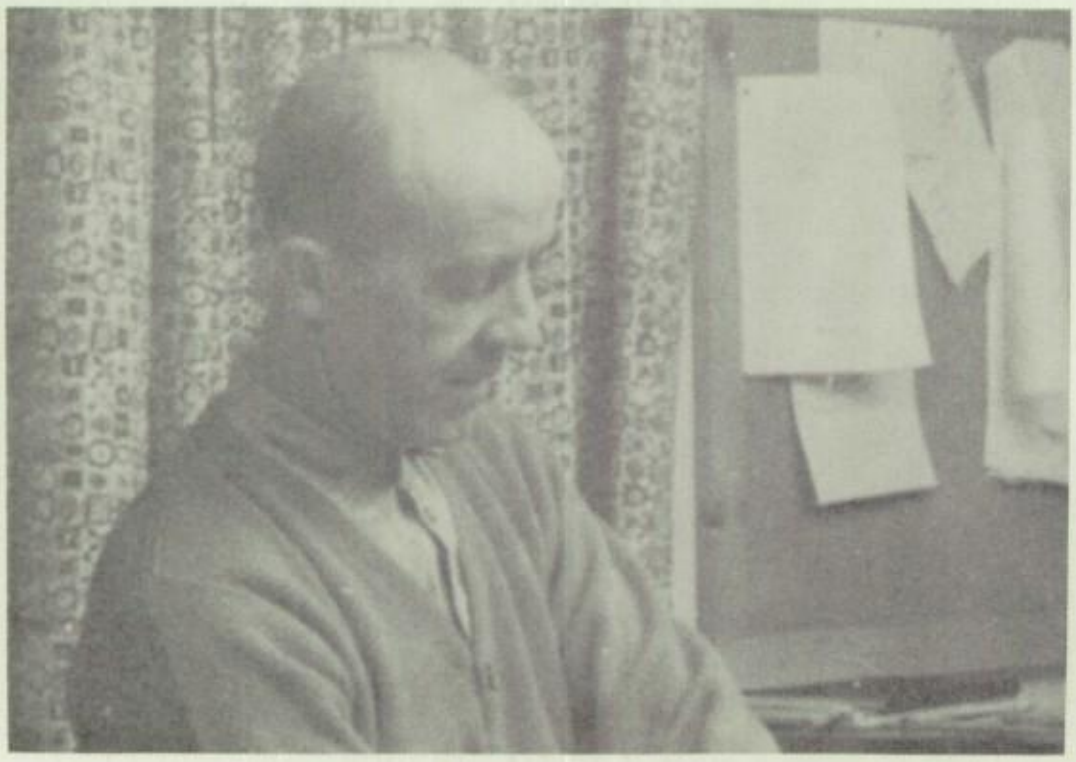

Man's courage
is within himself

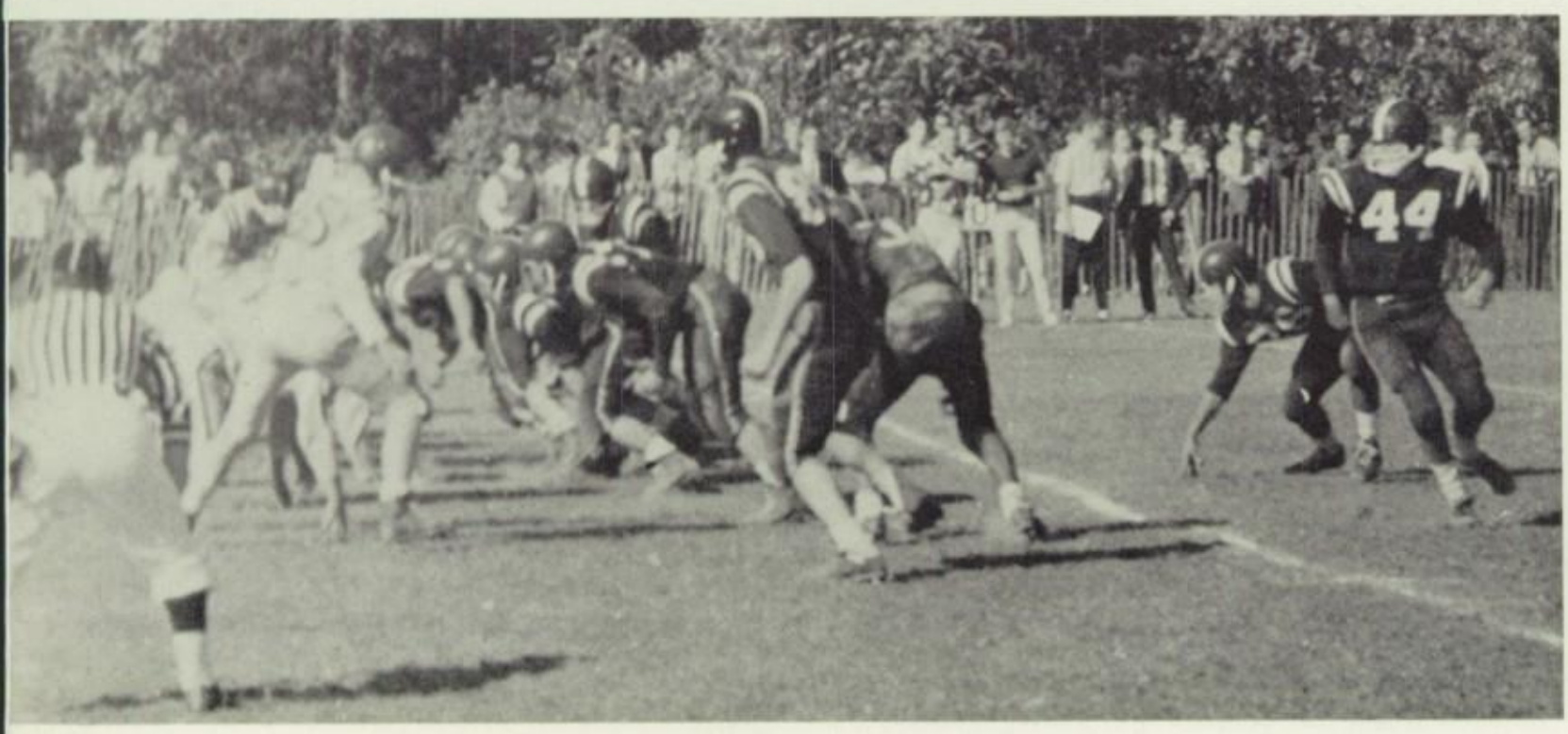

Girls' Sports

Thunderation!

There's Nothing to It

Bowling Team

ROW 1: T. Bullock, Mr. Arnold.

ROW 2: R. Bartishevich, J. Pesarek.

ROW 3: S. Lane, D. Wilkinson.

ROW 4: E. Mathews, R. Buisch.

ROW 5: H. Clingerman, T. Higgins.

ROW 6: R. Wunder, L. Strohm.

J.V. Baseball

LEFT TO RIGHT

K. Kulow
Coach Weinman
D. George
E. Shaffer
A. Gabrielse
D. Wilkinson
D. Varalli
E. Mathews
V. Bonetti
J. Sholly
J. Stone
F. Crisci
R. Proceous
D. Cataldi
D. Williams
D. Trombetti
R. Dykeman
R. Rankert
G. Vardabash
T. Trombino
D. Rankert

J.V. Football

LEFT TO RIGHT

F. Breisch
R. Bernhardt
R. Bernhardt
M. Rice
J. Stevens
J. Bryant
B. House
S. Bartishevich
J. Rooke
E. Miller
L. Hartwell
H. Clingerman
J. Reese
J. Sholly
R. Lash
M. Hemmingway
C. Paton
N. Leoni
G. Benge
E. Fedor
F. VanNorman
R. Ohmann
G. Paton
D. Williams
D. Varalli
B. Musolino
M. Diaz
T. Higgins
C. Salerno
J. DeSain
I. Diaz
J. Allen
K. Aldag
G. Smith
J. Boice
F. Leddick
Mr. Santoro
B. Arnold
Mr. Plass

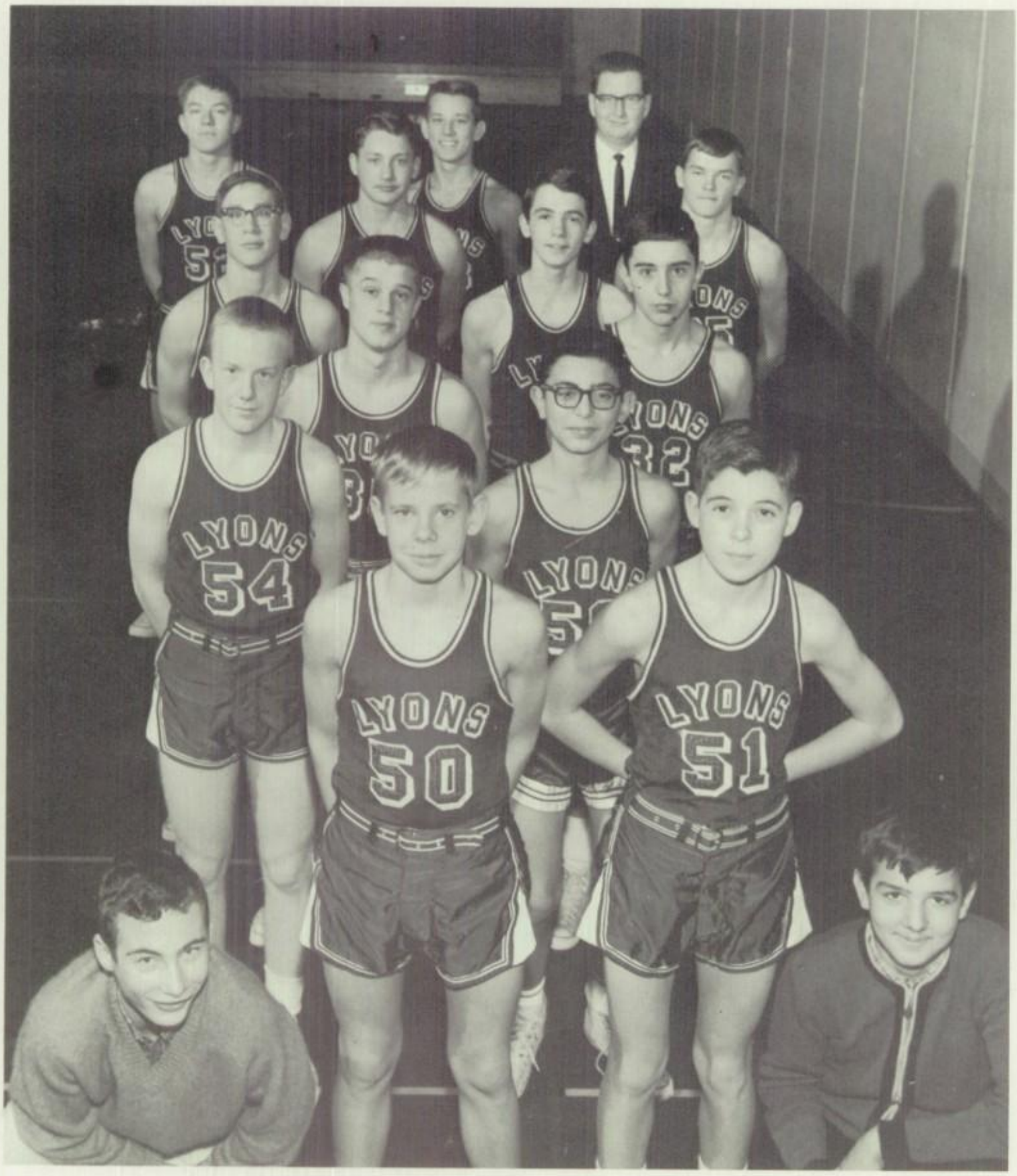

Freshman Basketball

LEFT TO RIGHT: E. Bennett, S. Bartishevich, L. Hartwell, Mr. Fusmer, D. Miller, J. Bastian, J. Rooke, G. Lake, J. Young, B. Arnold, L. Fratangelo, K. Aldag, L. Nissen.

MANAGERS: A. Oliver, S. Santelli.

J.V. Basketball

ROW 1: Mr. Terrell, R. Bernhardt.

ROW 2: G. Langdon, F. Breisch.

ROW 3: J. Bryant, M. Rice.

ROW 4: E. Miller, J. Stephens.

ROW 5: K. Maine, D. Varalli

ROW 6: N. Leoni, M. Hemingway.

ROW 7: C. Paton, G. Molampy.

ROW 8: B. Fedor, D. Giljam,
D. Rankert

to a real stud. Ted
always remember all them
hand ball game and crack
a Sally Green Grant have
fun in your next 4 yr at
LHC. Be have and
don't flunt with all
them boys

always

(Gary)

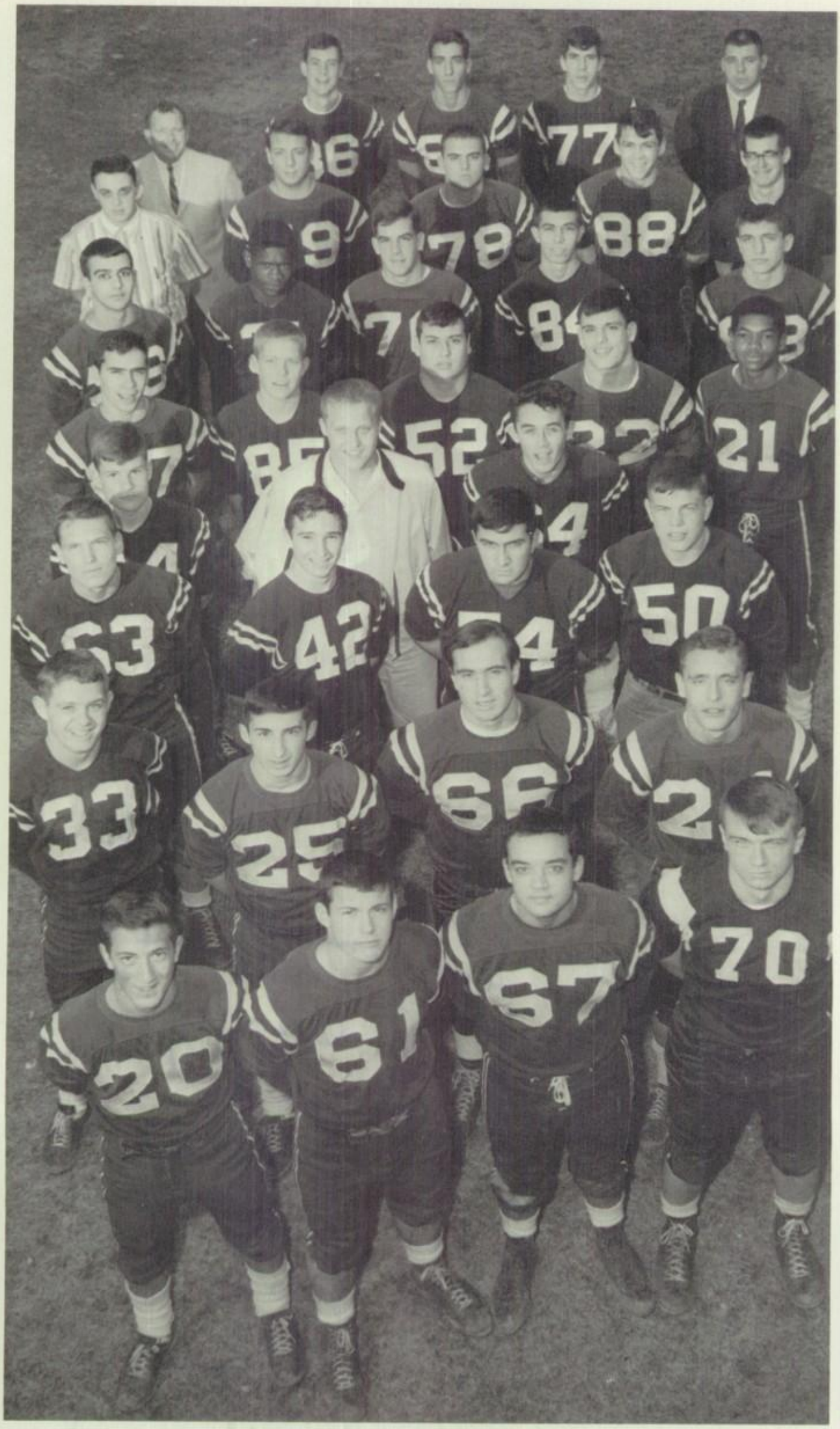

LEFT-TO-RIGHT

Mr. Buell
J. Boice
P. Sollenne
D. George
Mr. Weinman
S. Davis
P. Patanzo
W. Stephens
C. Schwab
D. Cuyler
D. Macali
J. Bailey
J. Carmer
R. Lisena
R. Leisenring
S. DeSain
K. Kulow
P. VanValkenburg
G. Comella
G. Linzy
D. Boice
R. Bartishevich
J. Stoetzel
T. Coye
E. Mathews
R. Trombetti
E. Shaffer
J. Stone
D. Trombino
A. Moran
F. DeAugustine
A. Patanzo
T. Wasser
D. Cataldi
D. Andler

Varsity Football

Varsity Basketball

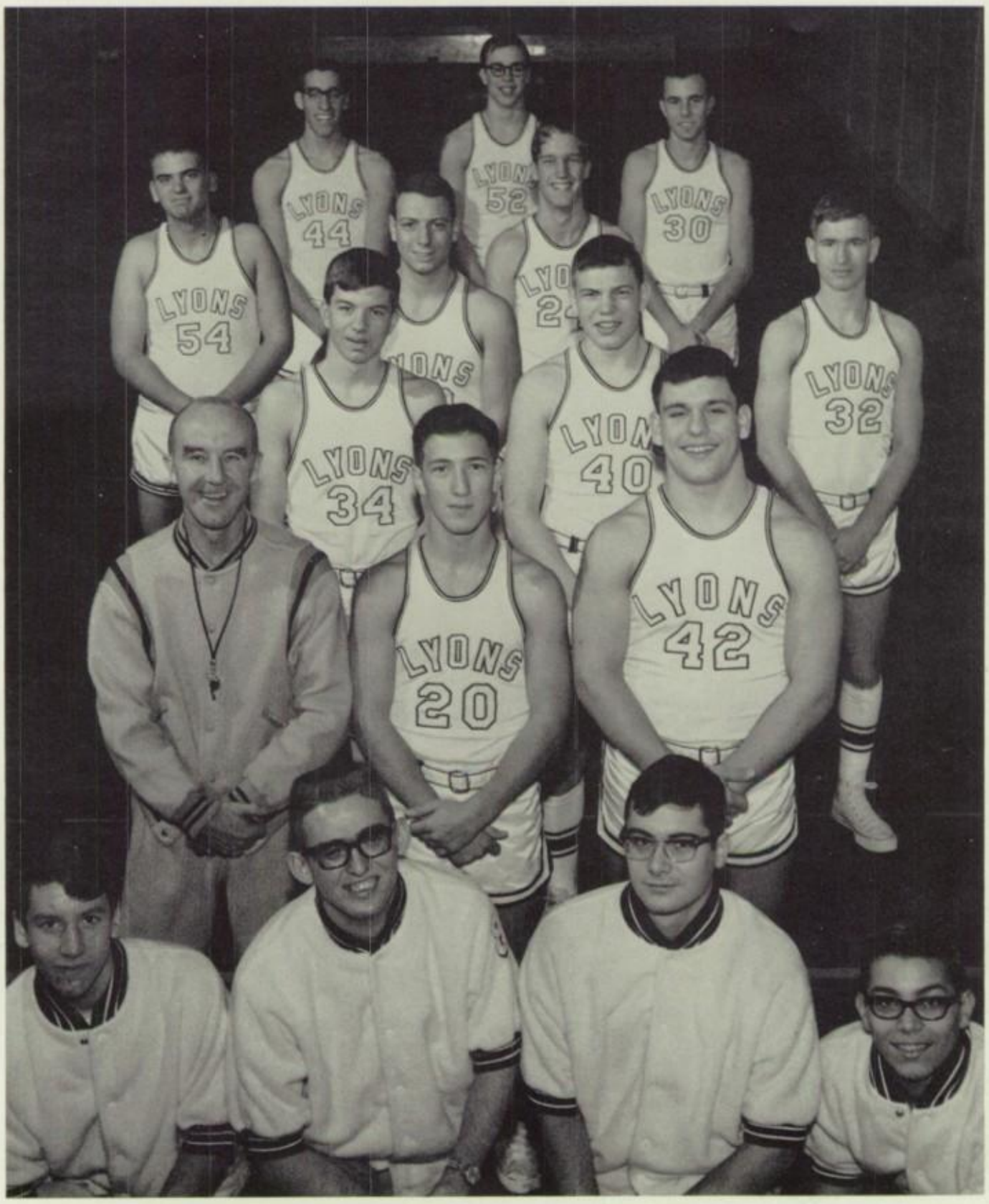

ROW 1: P. Sollenne, R. Perry, W. Wagemaker.

ROW 2: B. Stephens, P. Patanzo, R. Baer.

ROW 3: D. Taylor, E. Shaffer, T. Pullen.

ROW 4: Mr. Blackwell, A. Patanzo, G. Comella.

ROW 5: B. Ely, G. Frederick, N. Brust, J. Scarcelli.

Tennis

ROW 1: J. Gillette, W. Gavitt, S. Balogh, J. Lents, T. O'Neil, Mr. Buell.

ROW 2: B. Ohmann, J. Allen, R. Lytle.

Golf

ROW 1: A. Patanzo, D. Boice, A. Santelli, M. Santelli, J. Santelli, J. Carmer, Mr. Boice.

ROW 2: J. Brady, J. Boice, J. Scarcelli.

ROW 3: M. Blackwell.

Varsity Baseball

LEFT TO RIGHT: P. Sollenne

J. Sollenne

V. Loveless

C. Schwab

J. Stoetzel

A. Stirpe

R. Courtney

T. Giddings

G. Comella

S. DeSain

D. Bennett

D. DiRaddo

D. Dagel

I sing of music!
For music sings to me.
Yes, from the very heart of the earth,
From the farthest depths of my soul,
Music sings to me.

As the voice of the horn carried over the hill,
Purer than purest light,
The eyes in the forest stopped stock-still,
Peering and wonderingly bright.

O, to make a melody!
A melody, gently rising, falling,
So to please,
Forever and for always ;
A melody with such strength
As to create sweet tears and laughter ;
A melody of life.

Blue Band

W. Fisher, M. Rice, D. Varalli, C. Brownell, R. Proseus, R. Bailey, B. Wraight, L. Nissen.

J. Lester, D. Buchanan, L. Sperry.

W. Ely, M. Blackwell, W. Watkins, K. Cipriano, G. Smith.

D. Miller, G. Frederick.

P. Lockwood, K. Ennis, M. Rice, K. Aldag, L. Closs, L. Courtney.

M. Rooke
C. Lasher

D. Nellis, B. Perry, R. Hironimus, S. Ohmann, K. Courtney, J. Molinaro, L. Stickles, T. Olson.

Mr. Resue

M. Hemmingway, T. Coye, J. Allen, J. Hayes.

J. Rooke, F. Breisch, J. Resue.

Area All-State

SITTING: K. Ennis
STANDING: C. Lasher,
D. Nellis

Orchestra

Chorus

ROW 1: M. Wasson, M. Rooke.
ROW 2: C. Lester, T. Fletcher.

Red Band

ROW 1: J. Smith, R. Huling, R. Loveless, Mr. Resue, J. Santelli, W. Lauster, R. Stoetzel.

ROW 2: W. Wickham, L. Wraight, J. Santelli, M. Hann, G. Balogh, J. Crisci, D. Smart, G. Holloway, J. Frederick, K. Fremouw.

ROW 3: J. Brennan, I. Molinaro, T. Maslyn, L. DeSain, D. Olson, N. Lippert, R. McMillan.

ROW 4: J. Boice, M. Kleïsle, C. Hilfiker, D. D'Ercole, S. Blandino, M. Provo.

ROW 1: J. Scheede, R. Rice, T. Fletcher, A. Frantangelo, D. Raymer, K. Ohmann, S. Keifer, J. Tuffy, S. Gavitt, K. Aldag.

ROW 2: K. Loveless, M. Comella, P. Mierke, S. Rees, S. Kitchen, V. Laudenslayer.

Orchestra

Mrs. Nina Hontz

LEFT TO RIGHT: R. Buisch, R. Lash, T. Coye, E. Miller.

ROW 1: M. Rooke, D. Nellis, J. Molinaro.

ROW 2: K. Aldag, K. Ennis, C. Lasher.

ROW 1: R. Bailey, M. Rice, W. Watkins, G. Frederick, B. Perry.

ROW 2: L. Lytle, J. Jester, L. Sperry, D. Buchanan.

ROW 1: T. Coye, J. Hayes, J. Allen.

Junior High Orchestra

ROW 1: S. Cinelli, J. Lake, D. Bullock, Mrs. Hontz, P. Keifer.

ROW 2: N. Bridger, J. Buckel, M. Humbert, S. Milliman, L. Luenella, I. Comella, R. Bonetti.

ROW 3: J. Wasson, A. Hatsell, S. Smart, S. Stead.

String Ensemble

ROW 1: R. House, Mrs. Hontz.
ROW 2: J. Lake, P. Keifer.
ROW 3: J. Buckel, M. Humbert, D. Bullock, L. Luenella, S. Milliman.
ROW 4: A. Hatsell, I. Comella, R. Bonetti, K. Stead.
ROW 5: J. Wasson, S. Cinelli.

All State

LEFT TO RIGHT: M. Rooke
K. Ennis

Freshman Chorus

ROW 1: M. Comella.

ROW 2: K. Loveless, D. Raymer.

ROW 3: K. Ohmann, N. Carmer, S. Keifer.

ROW 4: H. Bishop, J. Wood, N. Rockwell, L. Stephans.

ROW 5: L. Courtney, Mr. Roberts, C. Henry.

Ensemble

ROW 1: C. Lester, T. Bullock.

ROW 2: B. Wraight, J. Rooke, T. Fletcher, M. Rooke.

ROW 3: C. Buisch, Mr. Roberts, K. Ennis, C. Lasher, A. Newman.

Senior High Chorus

ROW 1: J. Hayes, M. Cassavino, J. Rooke, T. Bullock, T. Fletcher, E. Matthews, R. Buisch.

ROW 2: T. Olson, J. Resue, C. Buisch, C. Lester, D. Ehmann.

ROW 3: M. Synesael, I. Newman, L. Fletcher, M. Wasson, M. Buckel, P. Mierke, S. Kitchen, D. Nellis, S. Ferguson, A. Newman.

ROW 4: M. DeTorio, D. Stell, R. Lash, P. Cain, J. Stevens, K. Ennis, J. Lester, S. Engels, D. Giesy, K. Courtney, V. Laudenslayer.

ROW 5: D. Buchanan, C. Buisch, P. Kelley, M. Rooke, C. Roberts, B. Wraight, J. Froehlich, M. LaGasse, C. Lasher.

ROW 6: F. Gargaro, R. Hartwell, C. Jones, K. Cipriano, S. Gavitt.

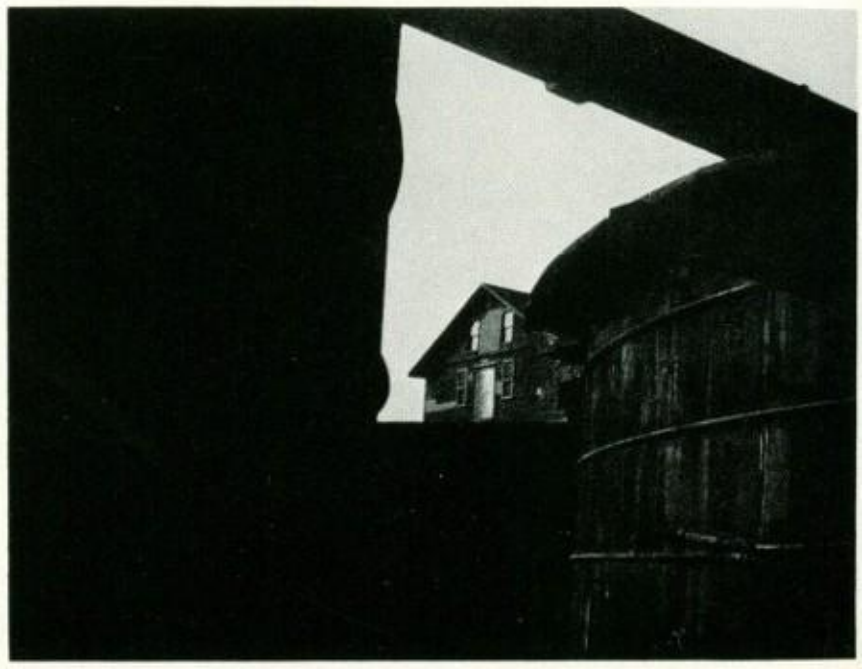

The very fact

of being here

Is cause enough for zest.

Regents Scholarship

ROW 1: E. Jones, D. Cuyler, J. Stoetzel, J. Fabre.

ROW 2: K. Ennis, C. Santelli.

National Honor Society

ROW 1: C. Jones, I. Newman, N. Balogh, T. Coye, J. Carmer, R. Baer, W. Wagemaker, A. Gabrielse, T. Holtz, S. Rees, R. Lash.

ROW 2: M. Rooke, T. Voigt, G. Frederick, R. Hironimus, D. Cuyler, C. Santelli.

ROW 3: R. Rice, K. Ennis, A. Zemaitis, R. Ferguson.

ROW 4: T. Wasser, S. Hatsell, M. Santelli, R. Clement.

ROW 5: A. Newman, G. Arroyave, J. Fabre.

Top Magazine Salesmen

ROW 1: C. Gruchow, L. Cinelli.
ROW 2: R. Wunder, T. Wasser.
ROW 3: C. Santelli.

Boys State

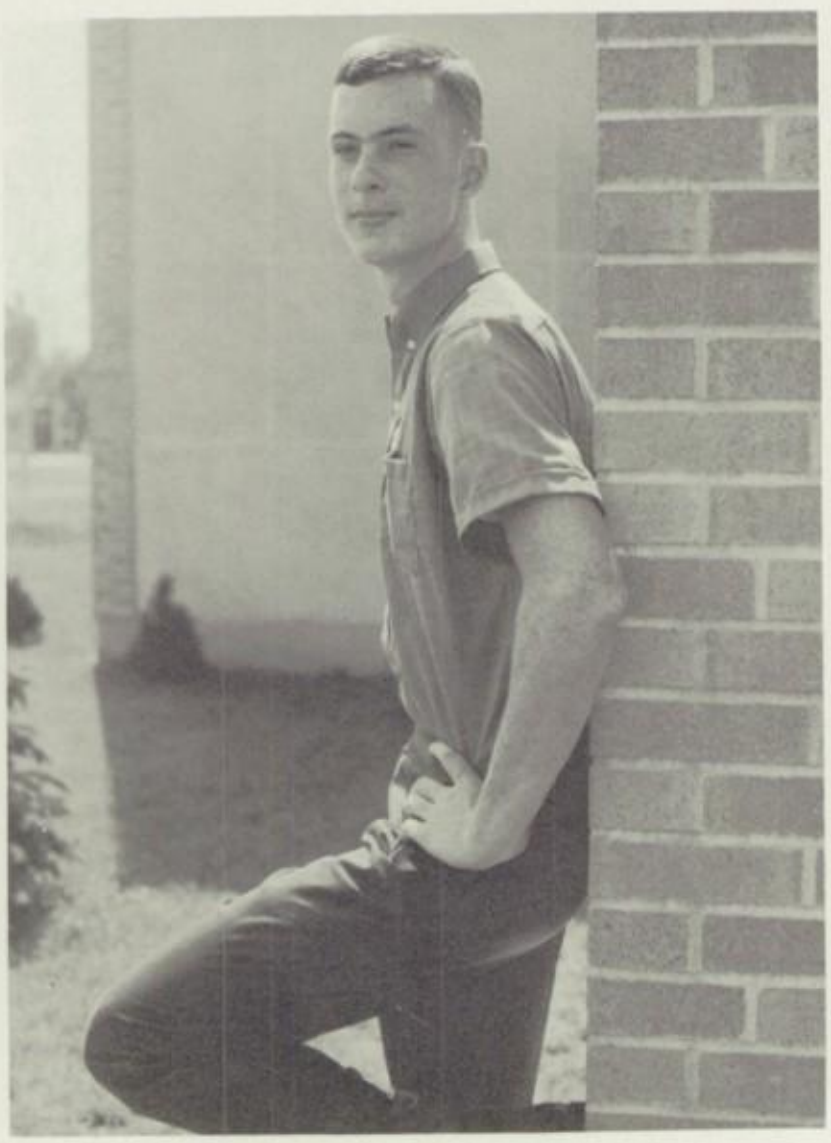

J. Boice

Standard Bearers

A. Newman, J. Boice

Bausch & Lomb

C. Santelli

Betty Crocker

K. Anderson

Math

M. Santelli

Harvard Book

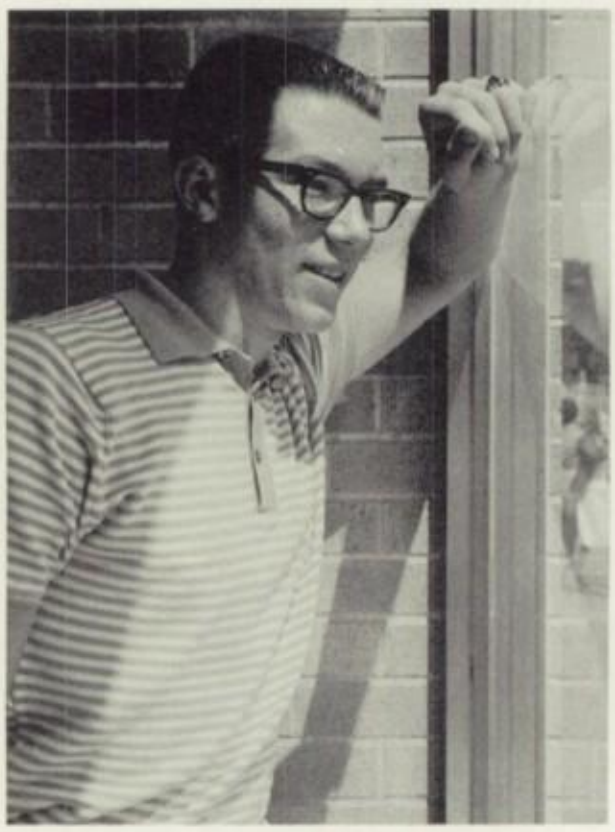

J. Fabre

English

L. Stephen

Hoffman

N. Bartleson

Business

B. Wright

Latin

S. Arnitz, L. Provo

Citizenship

J. Rooke, M. Comella

American Field Service

M. Rooke

G. Arroyave, R. Clement

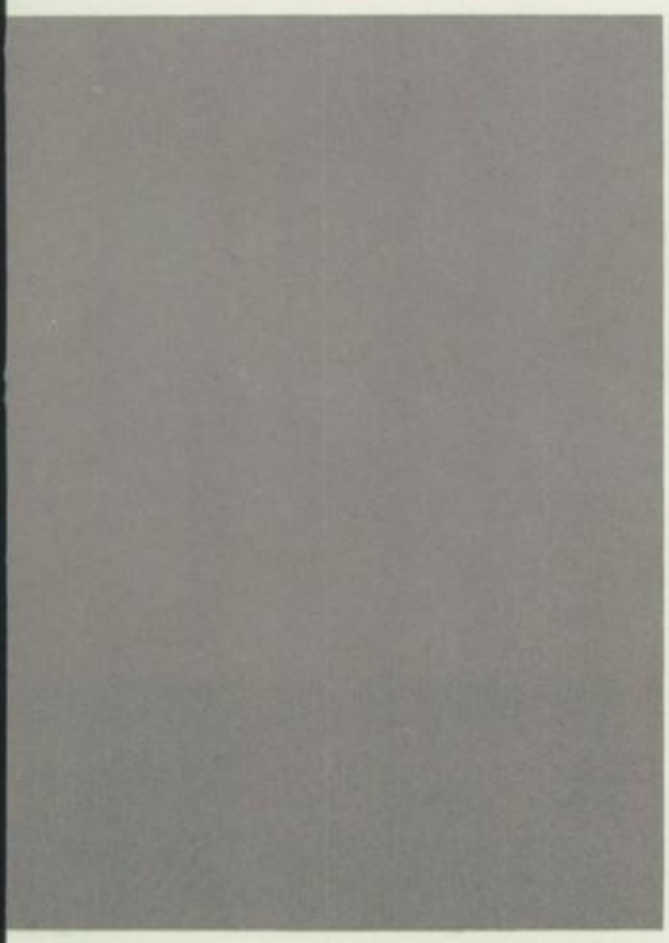

I. Newman, R. Baer

Advertising

AUGUSTUS C. NELSON
LAW OFFICE

SUNSET
DAIRY BAR
FARMS

TAP ROOM

LANGLOIS
BEAUTY SHOP

SALERNO'S SUPE

HUMBERT SALES & SERVICE

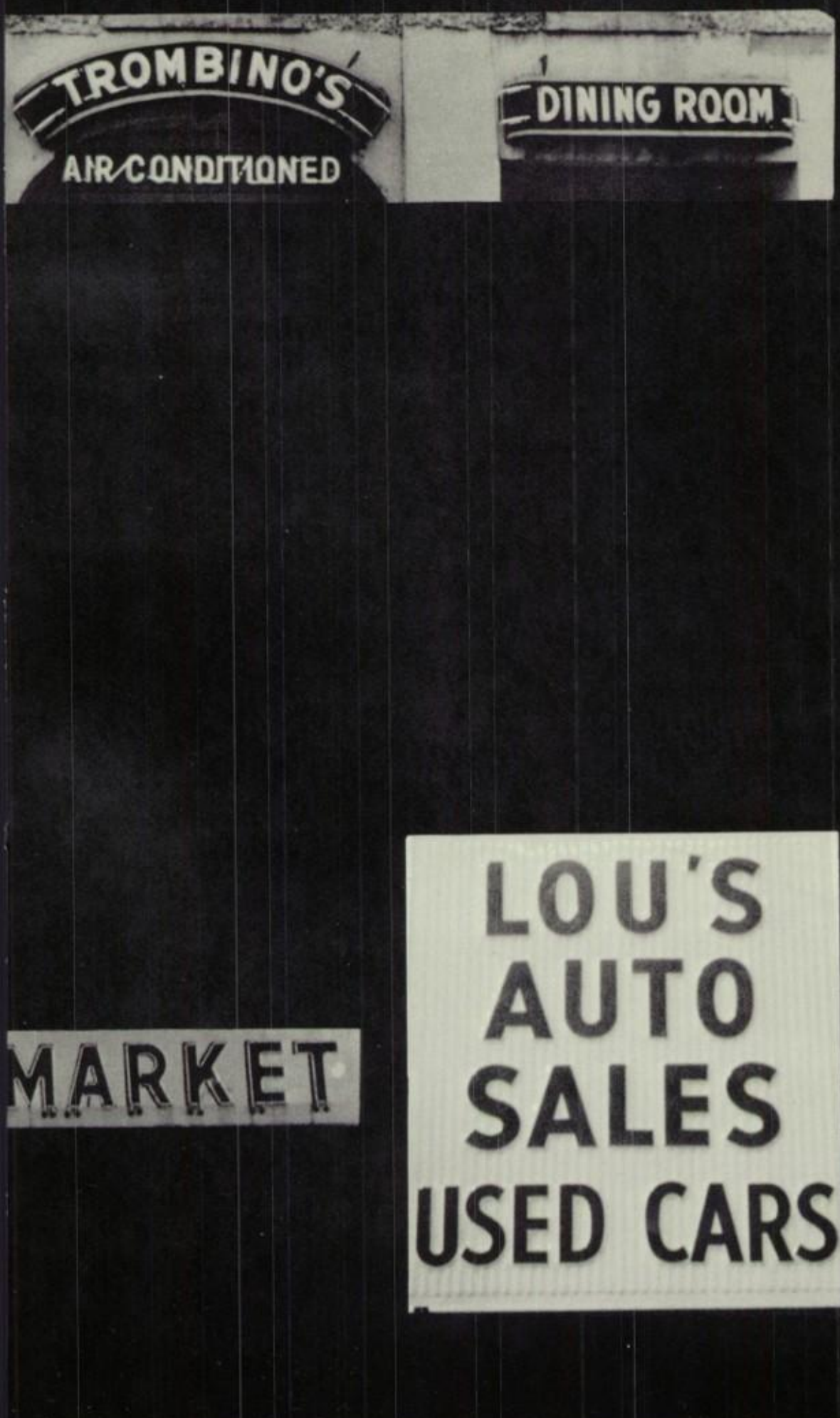

"When all graduates obey all laws - Justice will follow. Good Luck".
AUGUSTUS C. NELSON
40 William Street

Best of Luck from
SUNSET FARMS
Ice Cream Dairy Products
Lyons

Compliments of
TROMBINO'S
by the Park
Fine Food legal beverages

Best Wishes from
LANGLOIS BEAUTY SHOP
79 William Street
WH6 4922

Compliments of
SALERNO'S SUPERMARKET
Canal Street

Compliments of
LOU'S AUTO SALES
Forgham Street

Compliments of
HUMBERT SALES AND SERVICE
15 Forgham Street

FRUITLAND

SCHLEEDE FARM SUPPLY

ROY COLLINS | SELF SERVICE

B. E. WRIGHT INC.

WHOLESALE DISTRIBUTOR – LIC. C-371

ENJOY THE GENESEECRET.... LIGHTNESS WITH FLAVOR

LYONS BARBERS ASSOCIATION
Lyons

WALTER ENGELS
Motorola Radio & Television
Stereo and Hi-Fi
Route 14 - Alloway

FRUITLAND
Church Street

SCHLEEDE FARM SUPPLY
Forgham Street

ROY COLLINS SELF SERVICE
Route 14 - South Sodus

RENZI'S MUSIC SUPPLY
Water Street

B. E. WRIGHT
Genesee Brewing
Route 31

TERSON
ANCE
NEWS
The COMMUNITY STORE

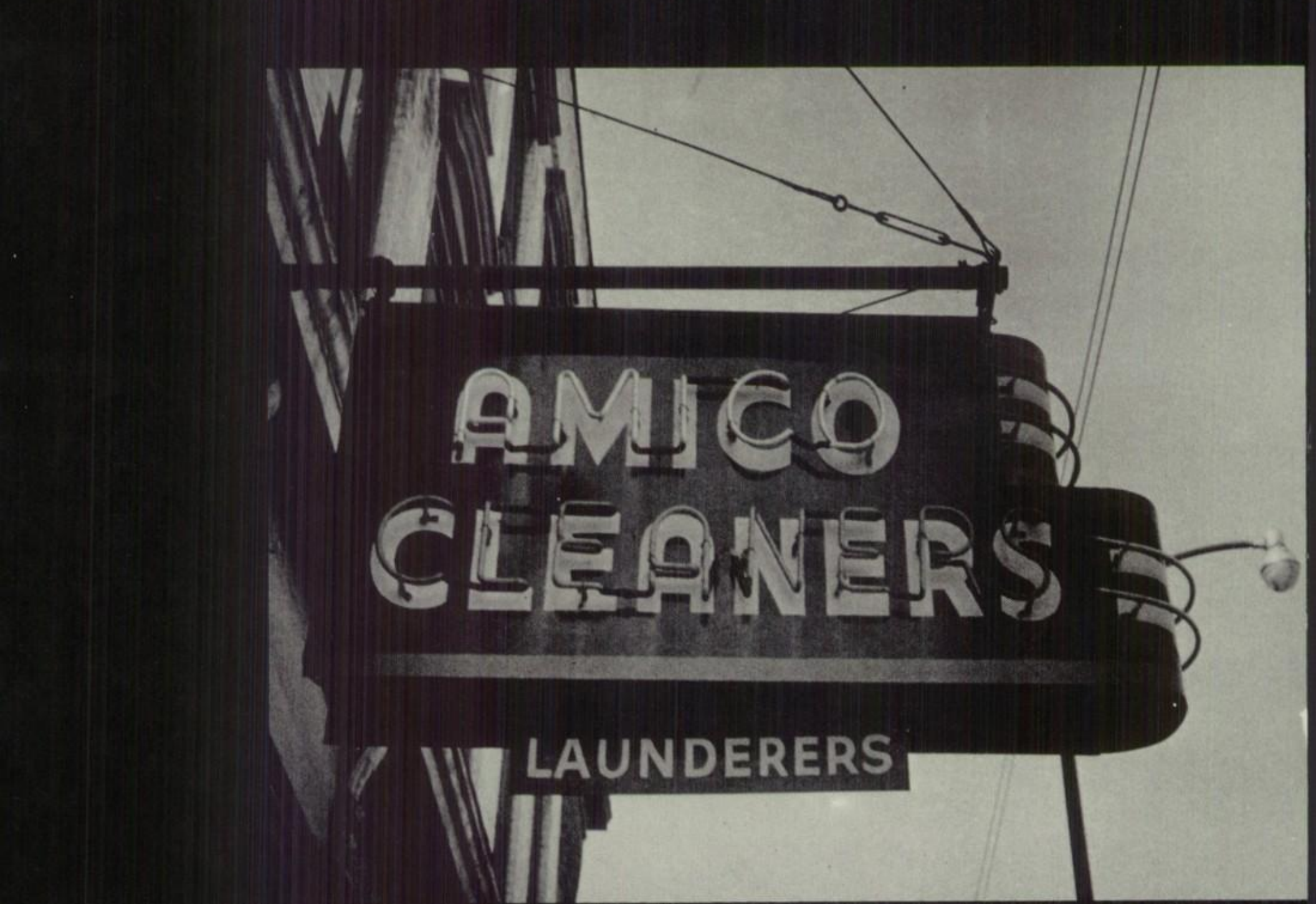
AMICO
CLEANERS
LAUNDERERS

Best Wishes from
PATERSON INSURANCE AGENCY
Montezuma Street

BOEHEIM FUNERAL HOME
William Street

Compliments of
FOX'S DRUG STORE
William Street

Compliments of
THE COMMUNITY STORE
Corner of Broad and William

AMICO CLEANERS AND LAUNDERERS
Good Luck to the Class of '65

SODA SPA
William Street
Compliments of Joan and Harry

FOOD STORES RED & WHITE FOOD STORES

CHOICE POULTRY | SAPP'S MARKET | QUALITY MEATS

CANDID PHOTOGRAPHS

Santelli's STUDIO

COMMERCIAL PHOTOGRAPHY

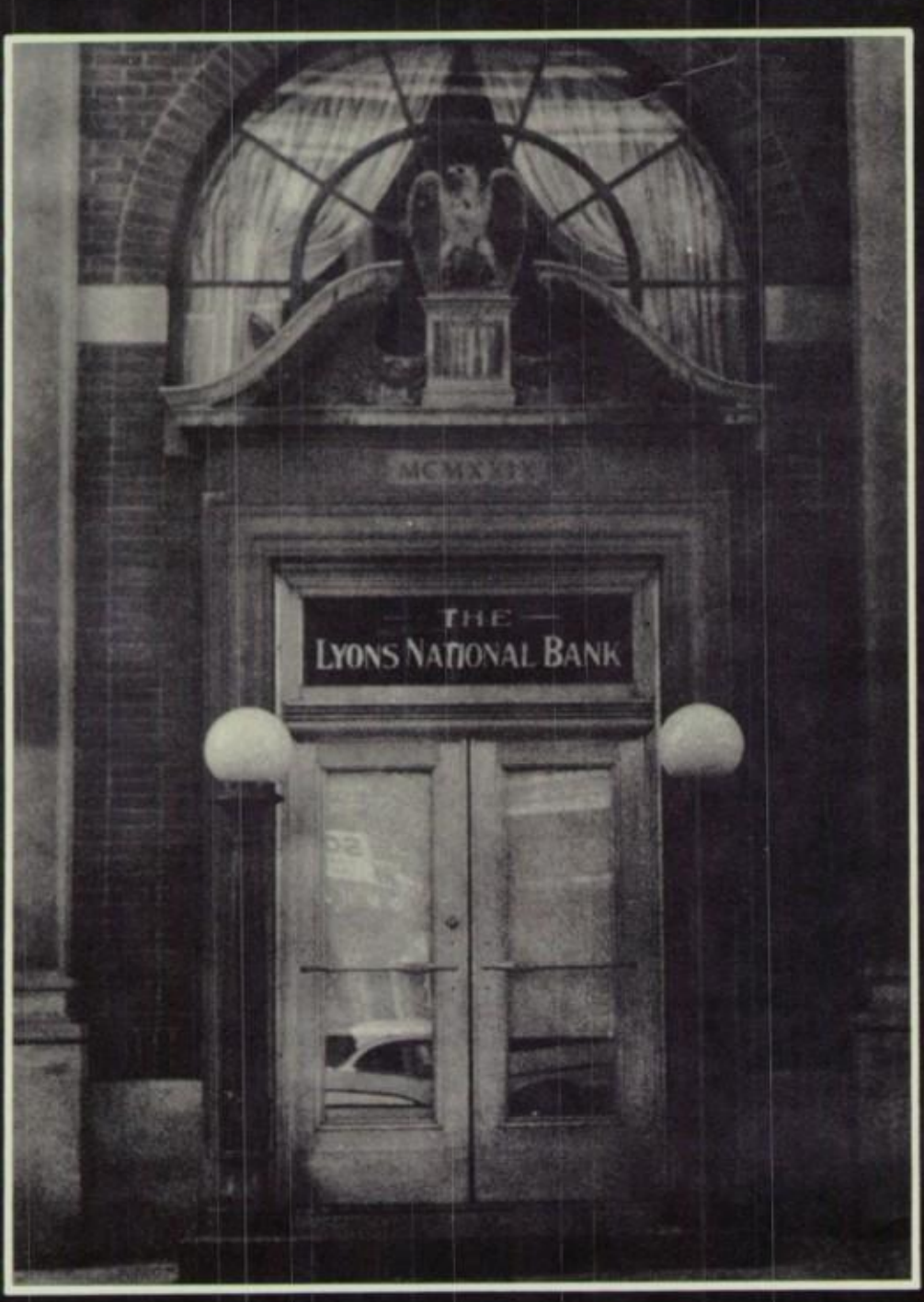

COMSTOCK FOODS
Division of BORDEN'S
Lyons

LYONS NATIONAL BANK
Centennial year-1965
William Street

SAPP'S RED & WHITE
Broad Street

SANTELLI STUDIO
William Street

KENMORE MACHINE PRODUCT

OF PARKER-HANNIFIN CORPORATION

DIVISION

KENMORE MACHINE PRODUCTS
Depew Avenue

M.E. Carmer M.D.
CHARLES L.
STEYAART, M.D
FRANK
OOD, M.D.
CHAS. GRUEN, M.D.
David Ennis, M.D.
Office

DR. SANTELLI
William Street

DR. EVERHART
Bellows Building

DR. CARMER
Phelps Street

DR. STEYAART
Broad Street

DR. WOOD
Broad Street

DR. GRUEN
Lawrence Street

DR. ENNIS
High Street

LOSON'S BIG M MARKET

COLLINS·CASSAVINO
POST 227

WILLIAMSON'S
"THE FINEST in DRY CLEANING"

HERMAN BROS INC

HOUSE OF MARSHALL

AL LOSON'S BIG M. SUPERMARKET
Route 31

JACK'S LYONS MOTORS, INC.
Your Falcon, Ford, Thunderbird dealer
Geneva Street

AMERICAN LEGION POST 227

WILLIAMSON'S CLEANERS
Finest in dry cleaning
Quality and service
Montezuma Street

HERMAN BROTHERS
Fine Furniture and Appliances
Geneva Street

HOUSE OF MARSHALL
Diamonds Our Specialty
Lawrence Street

AGNES & JOHNNIE'S

SODAS · LUNCHES · NEWSPAPERS

PALIOTTI

ELECTRICAL SERVICE

LYONS, N.Y.

"REMEMBER"

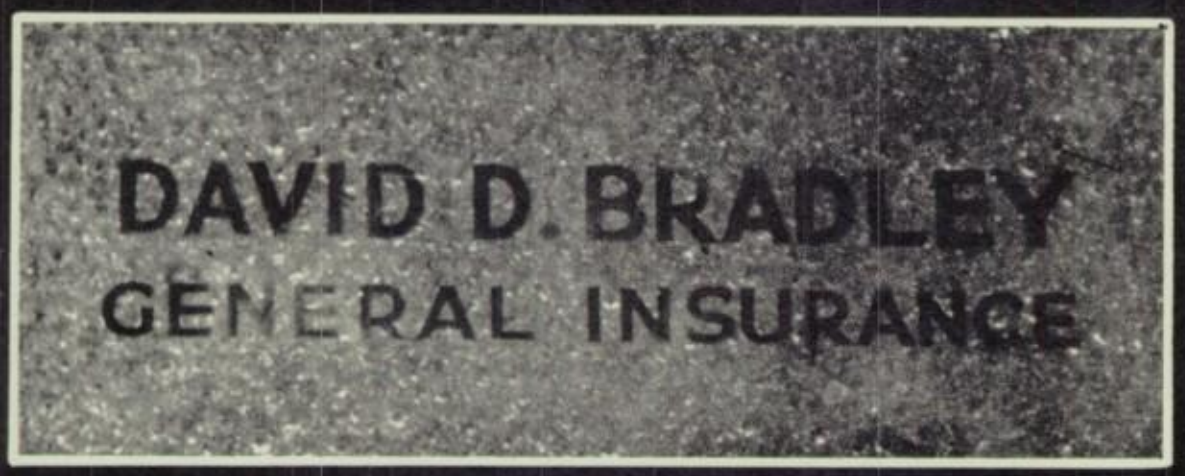

AGNES AND JOHNNIES RESTAURANT
Sodas-Lunches-Sundaes-Dinner

DAVID BRADLEY
General Insurance
57 William Street

G & L BUICK SALES, INC.
59 Montezuma Street

LYONS COAL COMPANY
Automatic Heating Equipment
Fuel Oils-Coal-Kerosene

PALIOTTI ELECTRICAL SERVICE
40 Dickerson Street

MILLER SUPPLY COMPANY
Water Street

SOUTH SIDE
Nesbitt's
MARKET

WM. HOLLOWAY & SONS

RED CROSS SHOES
PALIOTTI'S
SHOES

Dobbins
DRUGS

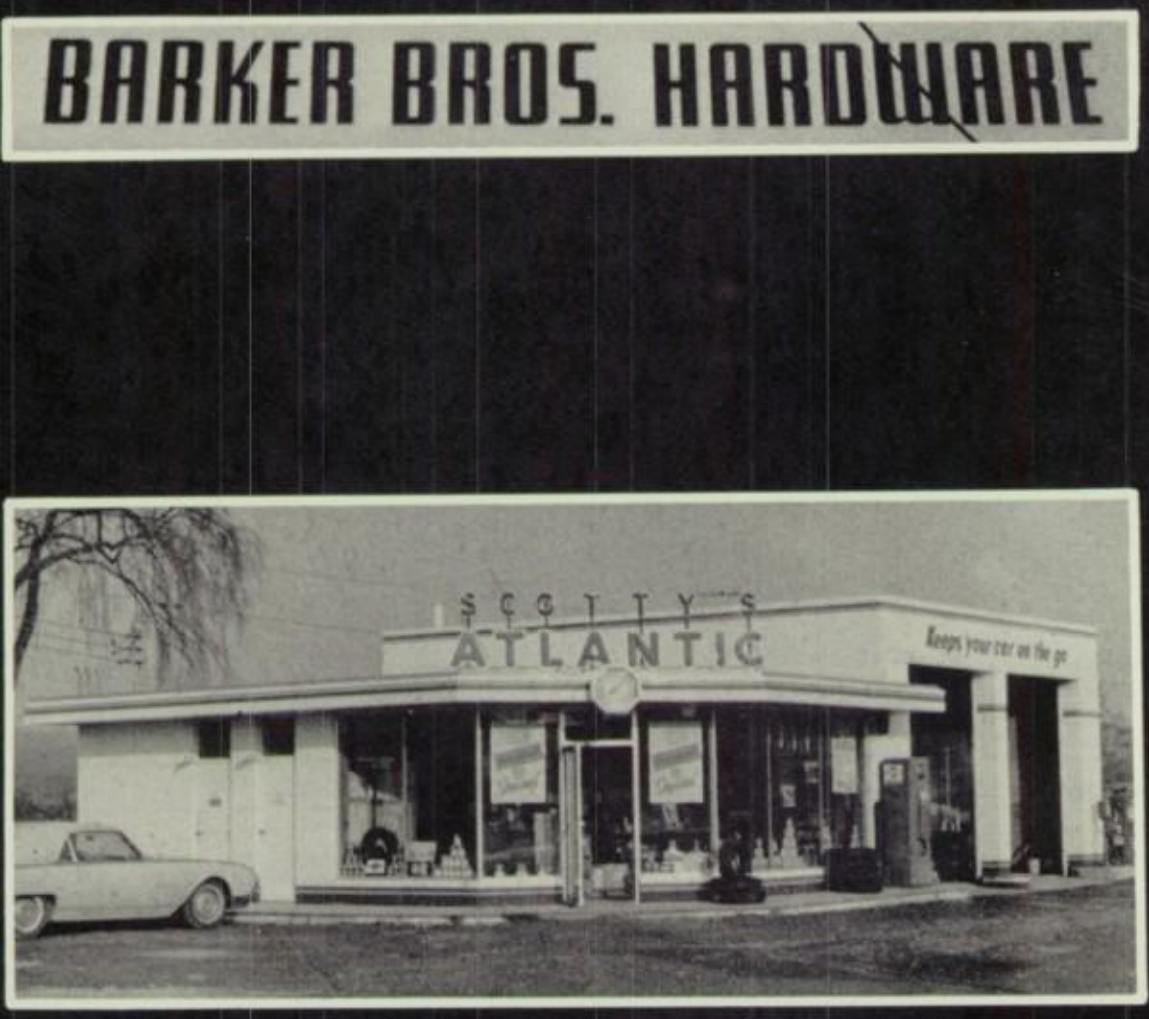

SOUTH SIDE MARKET
Geneva Street

BARKER BROTHERS
William Street

WILLIAM HOLLOWAY
William Street

SCOTT'S SERVICE STATION
Geneva Street

PALIOTTI SHOE STORE
8 Canal Street

MACK'S BODY SHOP
43 Water Street

DOBBINS DRUGS
52 William Street

PETRUS BAR & RESTAURANT
Geneva Street

Dominico's
CLOTHIERS
MENS FASHIONS

TRI-BRO
SUPPLY Co. Inc.

OHMANNS'

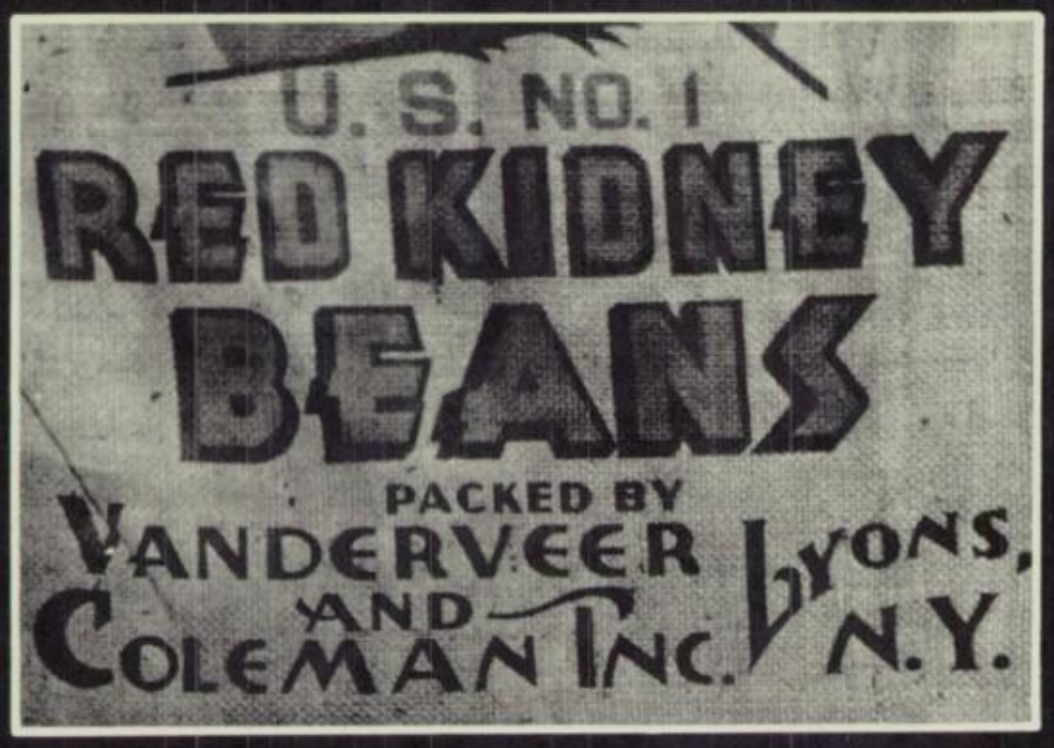

DOMINICO'S CLOTHIERS
Canal Street

VANDERVEER & COLEMAN, INC.
Elmer Street

TRI-BRO SUPPLY CO.
Plumbing-Heating-Electric-Mill Supplies
102-108 Canal Street

MR. ANTHONY SALON
15 Canal Street

OHMANN BROTHERS
William Street

LYONS FLORAL SHOPPE
Montezuma Street

PRATT & LAMBERT
PL
PAINT

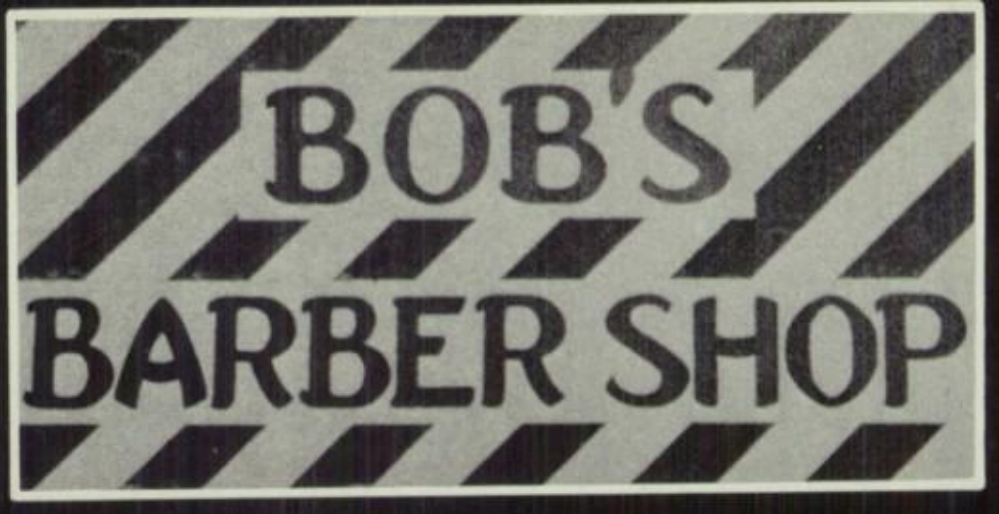
BOB'S
BARBER SHOP

RED & WHITE
FOOD STORES
SUNOCO

Agway

DEPENDABLE
BARKER
SERVICE
Complete line of Agricultural Chemicals
BARKER CHEMICAL CORPORATION
ALTON-BARKER, N.Y.
TURN HERE

LEON E. LEWIS
INSURANCE

Board of Education

GEORGE H. ILSE
District Superintendent

MR. AMICO

MR. BOWLER
President

MR. FEDOR
Vice-President

MR. GOULD

MR. MURPHY
Business Manager

MR. RICE

MR. RICH

MRS. STEYAART

OAKLEAF PAINT STORE
Dickerson Street

BOB'S BARBER SHOP
44 Church Street

LEON LEWIS
William Street

ALLOWAY STORE
Route 14-Alloway

BOARD OF EDUCATION
Lyons Central School

SMART'S AGWAY
Route 31

BARKER CHEMICAL CORPORATION
Route 14-Alton

BLANDINO'S
LIC. No 4428
LIQUO
VINE

BAKERY

the CLEAN KITCHEN DINER

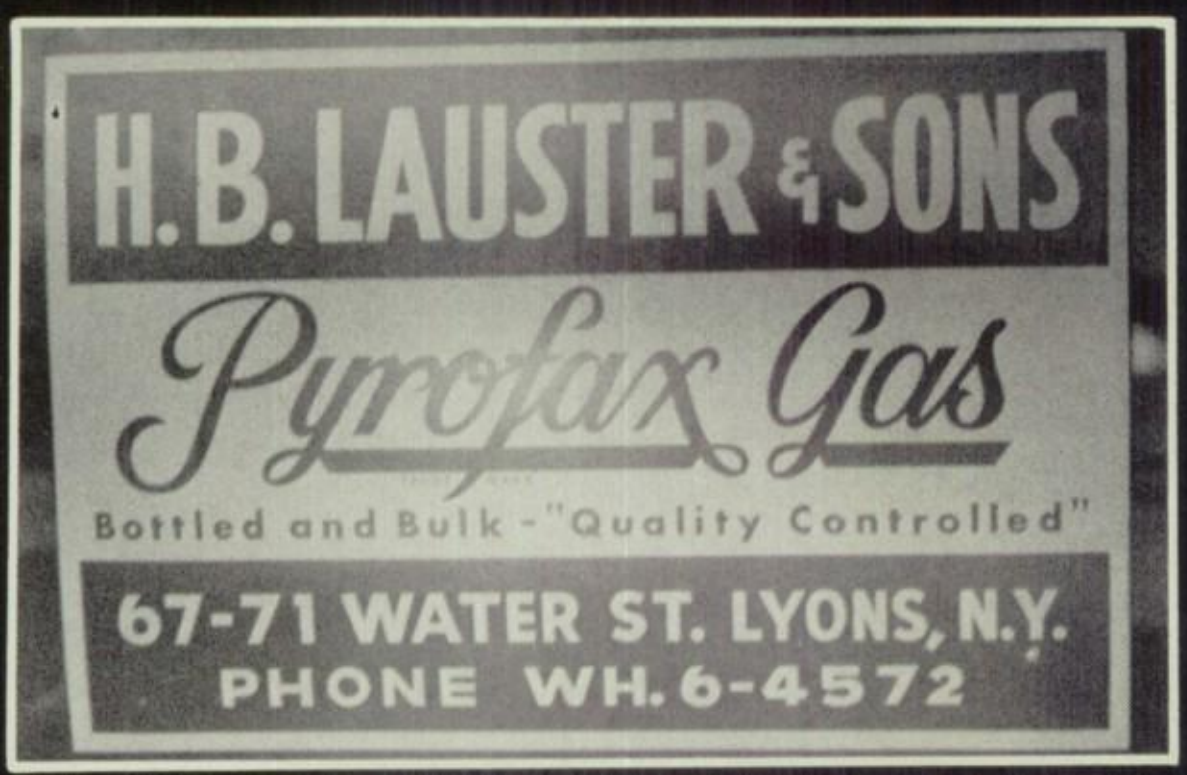
H. B. LAUSTER & SONS
Pyrofax Gas
Bottled and Bulk - "Quality Controlled"
67-71 WATER ST. LYONS, N.Y.
PHONE WH. 6-4572

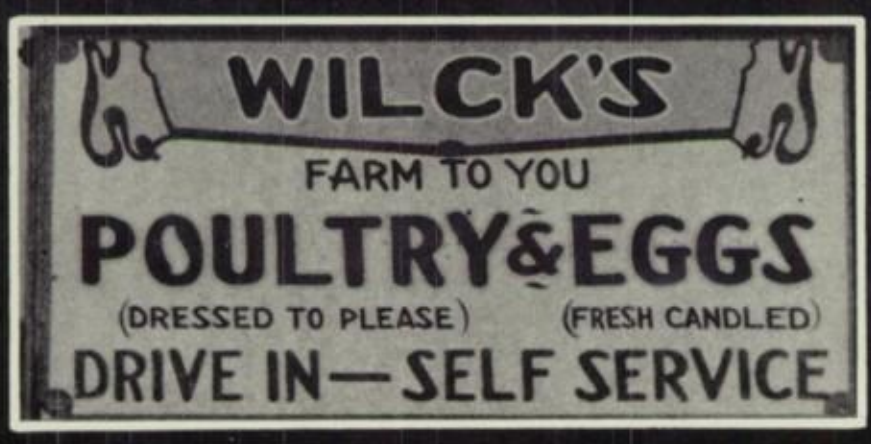

PHILLIP "ACE" BLANDINO
27 Canal Street

REULE'S SERVICE STATION
Canal and Geneva Street

GRECO JEWLERS
Canal Street

SCHNIEBLE'S BAKERY
Canal Street

MEN AND BOY'S SHOP
Canal Street

CLEAN KITCHEN DINER
Route 31

LYONS NURSING HOME
Phelps Street

H.B. LAUSTER & SONS
Water Street

WILCK'S POULTRY
R. D. #1

CHARLES ROOKE
INSURANCE

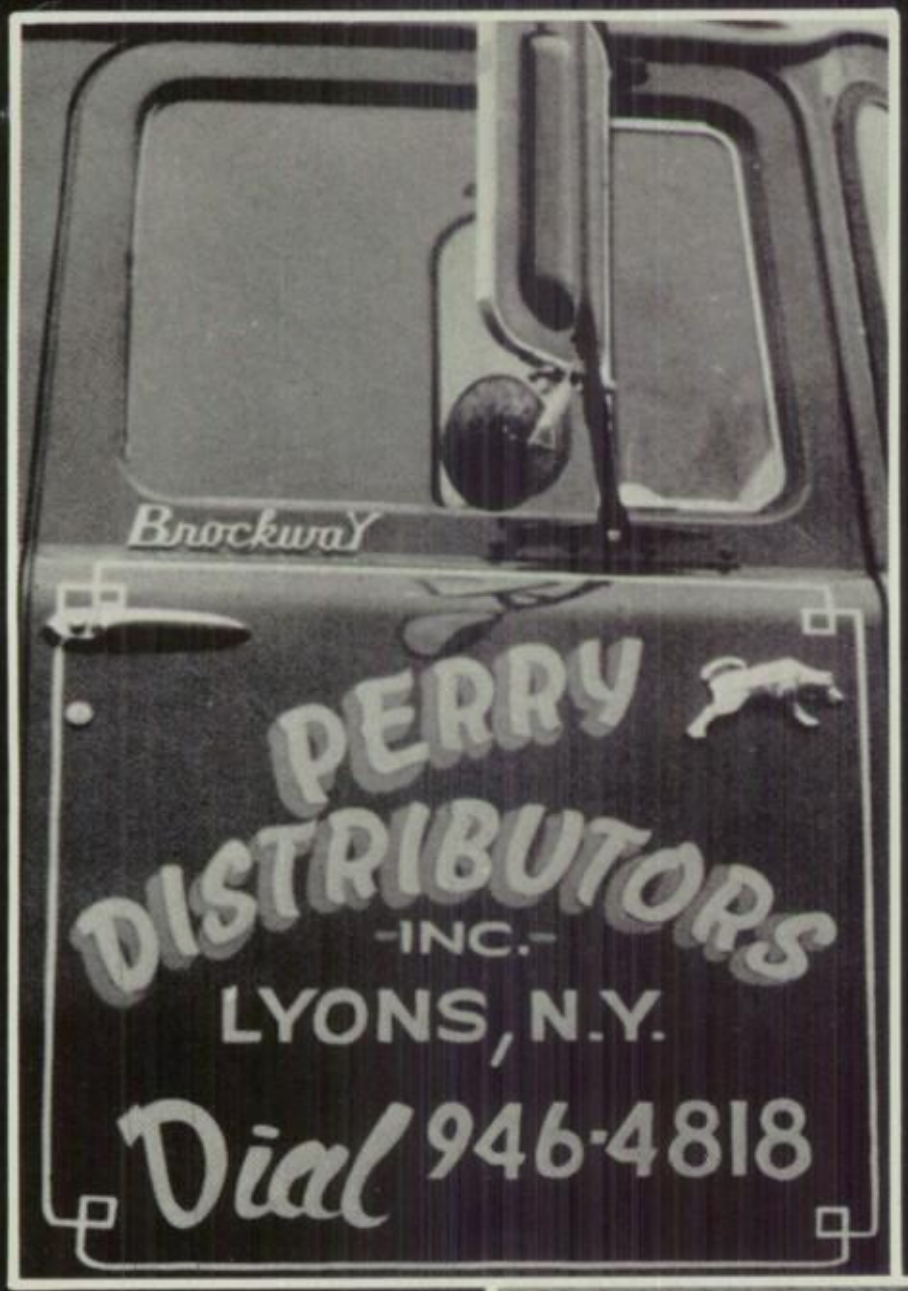
Brockway
PERRY
DISTRIBUTORS
-INC.-
LYONS, N.Y.
Dial 946-4818

FLYING
A
SERVICE

WALTER RHODES
SERVICE

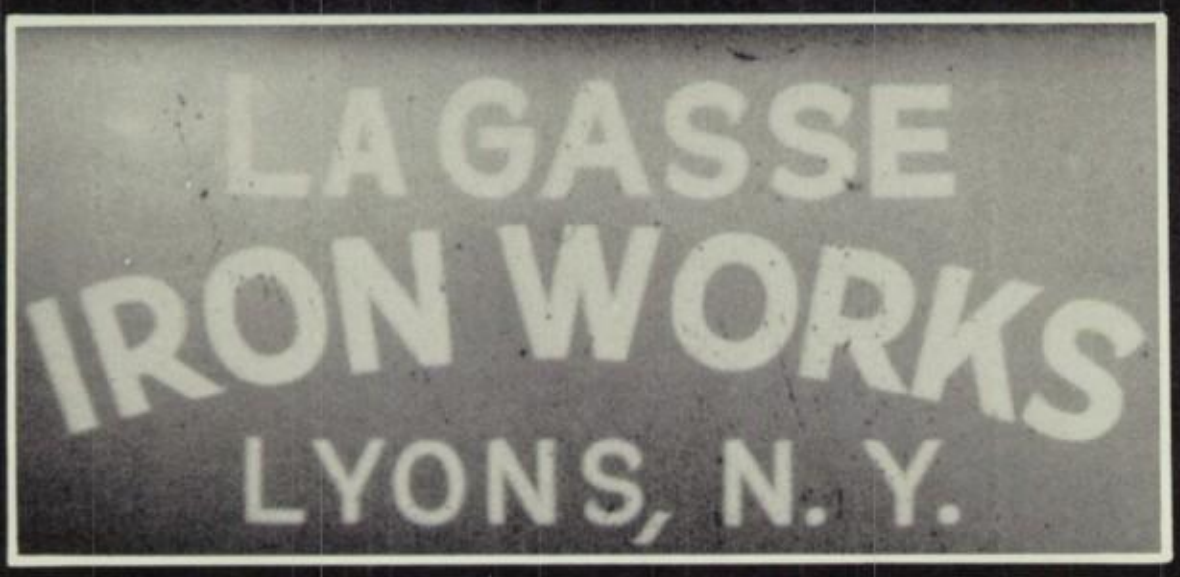

CHARLES ROOKE INSURANCE AGENCY
Route 14-Alloway

Compliments of MR. PERRY
PERRY DISTRIBUTORS INC.

LESTER'S TAXI SERVICE
Catherine Street

WALT'S FLYING A
Route 31

LAGASSE IRON WORKS
Water Street

Ann,
Best of luck to
my favorite
admirable for
I'm sure
you will always
succeed in everything
you do.

always
Steve

BRITTEN & NEWMAN
LAW OFFICES

FRUIT
VEGETABLES

AMROSE'S
MARKET

MEAT
GROCERIES

NESBITT BOTTLING CO.
Canal Street

LYONS LANES
Newark Road

MR. C. B. NEWMAN
William Street

CHARLES THOMS JR.
Roofing Contractor
Cole Road

AMBROSE FOOD MARKET
William Street

M & M TEXACO STATION
Clyde Road

DEVITO'S

COMPLETE HOME FURNISHING'S AND UPHOLSTERING

ROCKWELL PLUMBING and HEATING

LYONS, N.Y.

INDUSTRIAL COMMERCIAL RESIDENTIAL

SALES and SERVICE

Phone 946-4046 or 946-6300

DEVITO'S HOME FURNISHINGS
Geneva Street

DAVID ROCKWELL
R. D. #1

BLIEK'S FARM STORE
South Sodus

G. R. BOYNTON JEWELER'S
Newark

LYONS OIL SUPPLY
Arthur Schnabel
Phelps Street

LYTLE'S FLORIST
Newark Road

Ann, To a real sweet girl and a great personality. Keep smiling and you will go far. Good luck in your future years of H.S. Always a friend, Debra
P.S. May God Bless You.

RESTAURANT
BRIDGE TAVERN

MARGARET L. COON
INSURANCE

FREDDIE'S
tastee-freez

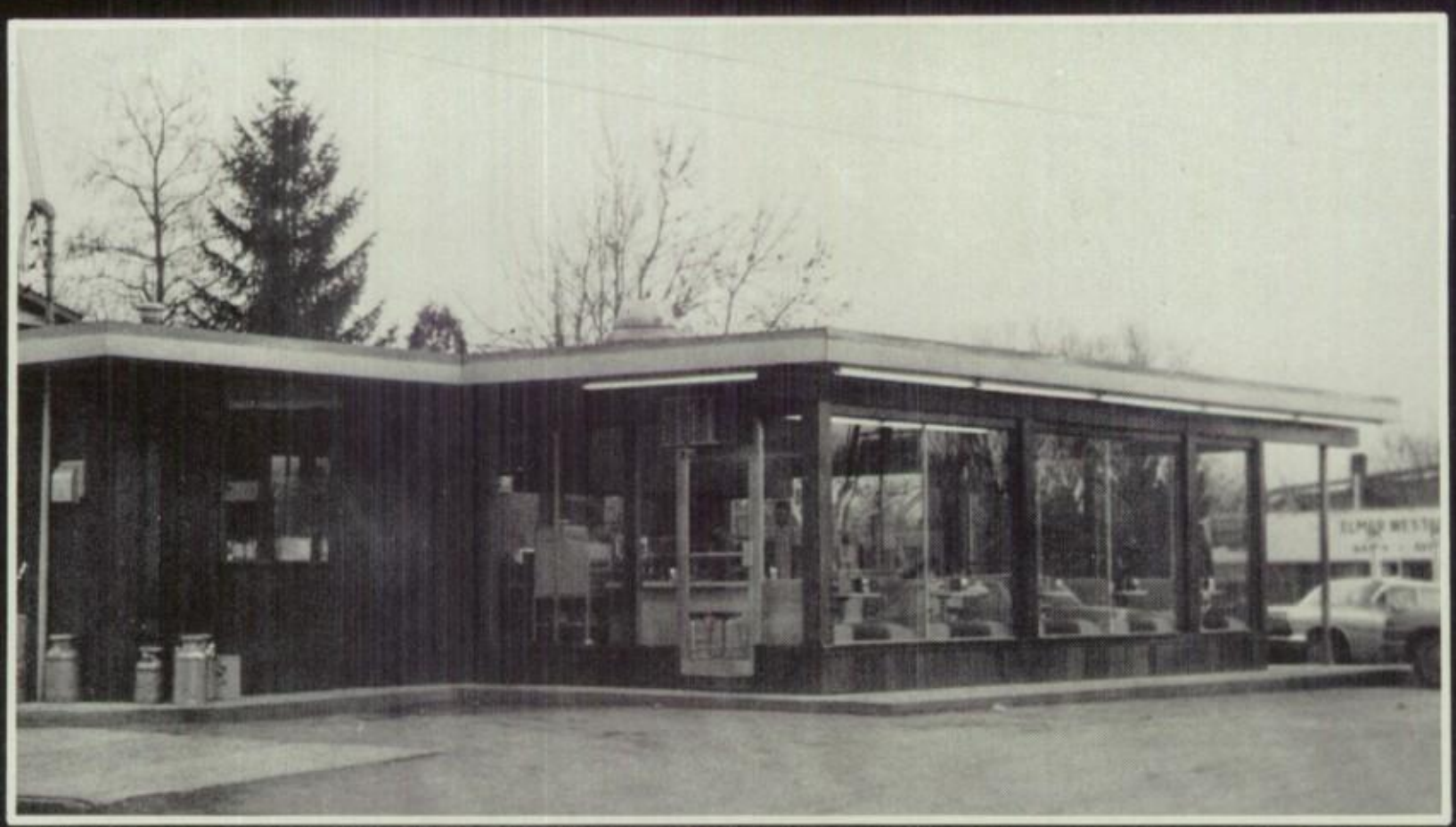

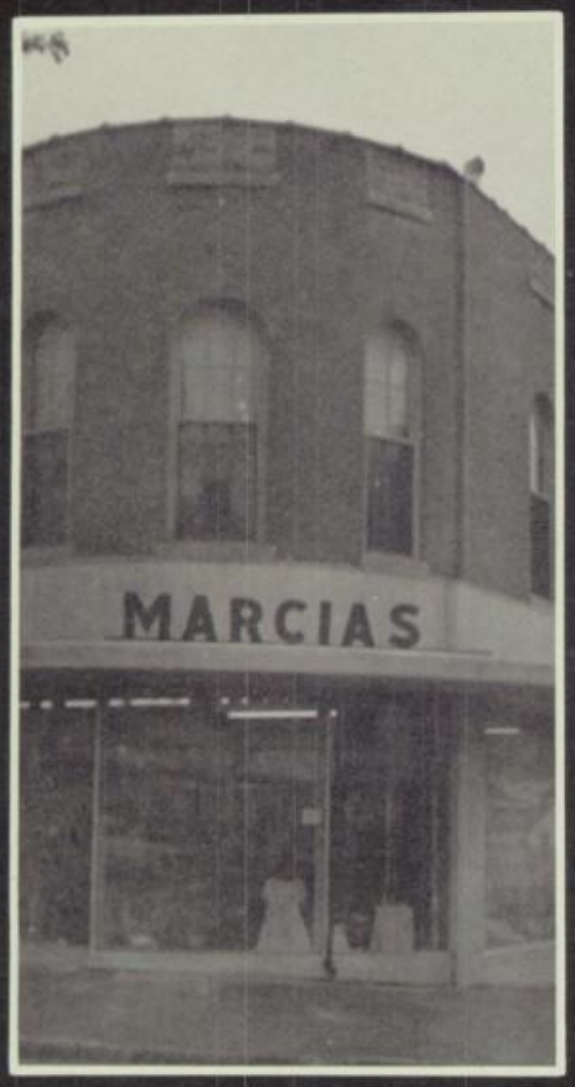

BRIDGE TAVERN
Geneva Street

MARCIA KAY FASHIONS
William Street

MARGARET L. COON
Bellows Building
William Street

FREDDIE'S TASTEE FREEZE
Newark Road

Best Wishes
SALERNO FLOOR COVERING
Route 31

LEN'S DRIVE IN
Canal Street

LYONS SERVICE STATION
Geneva Street

SANTELLI
LUMBER CO.
MEMBER
PRO
HARDWARE

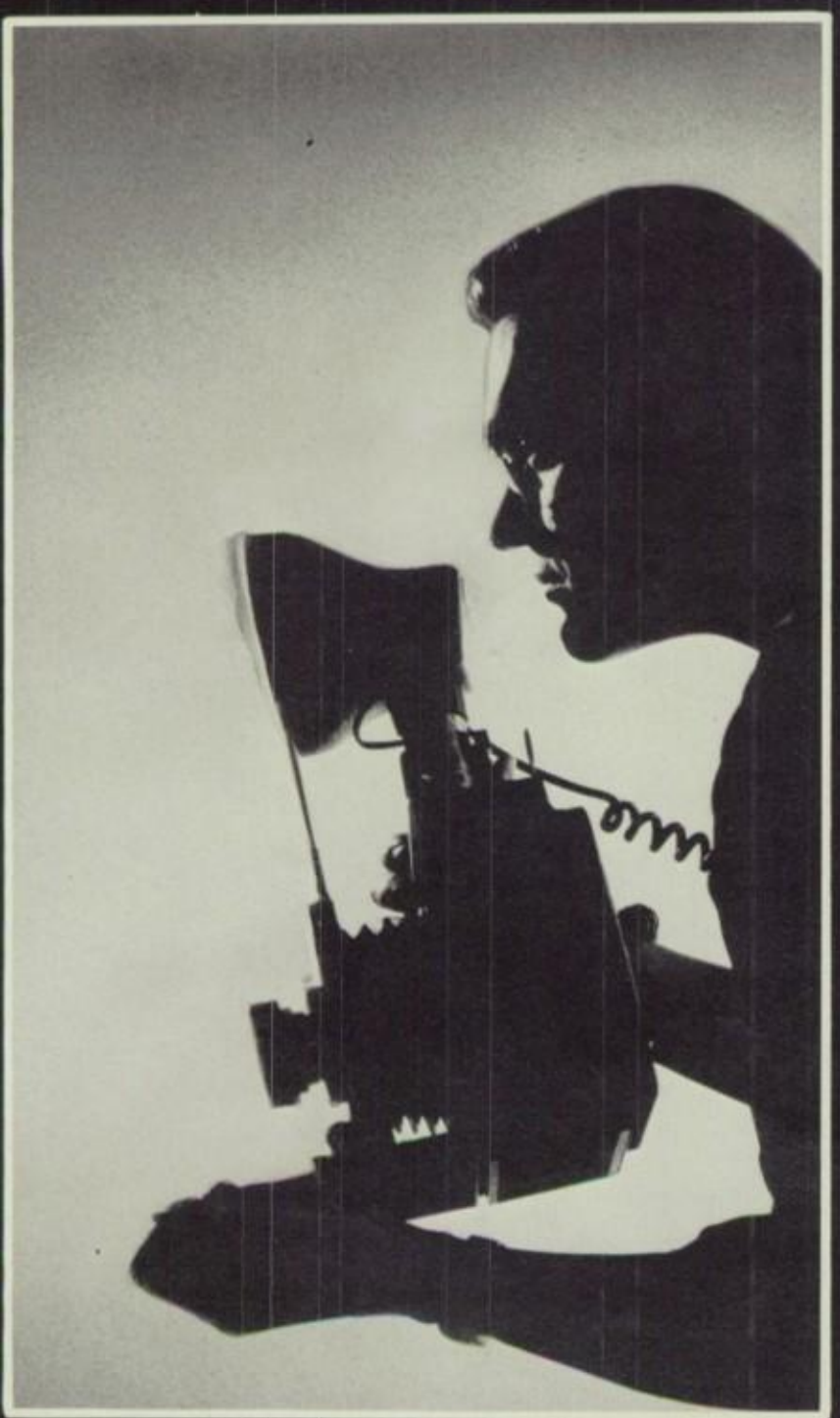

SANTELLI LUMBER COMPANY
Forgham Street

VARDEN STUDIOS
Yearbook Photographers
28 South Union Street
Rochester, New York

Aren,

Good luck to a real nice girl. It was real fun playing handball with you.

Dave

Happy Motoring!
HUMBLE

Ford
DAIRY INC.
Cream Craft Dairy Products
LYONS, N.Y.
Phone WH6-6830 or WH6-4740

Hi's Haven
MOTEL
NO VACANCY

WYKLE'S ESSO
Forgham Street

FORD DAIRY
Lyons

HI'S HAVEN MOTEL
Route 31

DELORK'S AUTO ELECTRIC
Generators-Starters-Magnetos-Alternators
Water Street

Ann

Best of luck to a cute kid who will go far. I'm sure.

I hope you pass your finals and have fun this summer.

See you in school next year.

Pat

Ann,
To the sweetest girl I know. You're just a great kid. Good luck with — well you know who — I don't. Good luck in school
Love & Luck
Pat

Ann,
You are a pretty good kid (sometimes) good luck through all the years.
Love
Karen Santelli

Ann,
To a real nice girl. Stay as nice as you are. Good luck,
Love
Sharon K

Ann,
Help! If you remember me out lots of times playing murder ball. Good luck always.
Love
Lucy.

Ann,
Good Luck in 8th Grade and with all the boys.
"Gletch"

Ann,
To a real cute sweet neat swell kid. Stay as nice as you are now.
Luv,
Betty T.

Ann,
Well here I am
again. Don't ever
forget me. Lots of Luck!!!
Joanne Hic
H

Lots of
Luck you'll
need it
Jonie T.

Ann,
Please, stay out of
trouble. Don't be like me
Just lose the trap and you'll
be all right. Good kids
usually the the way they
so please don't if you change
remember me always
Dino
H

Ann,
To a real
swell kid,
Love,
Joanie

Jolly Green Giant –
Luck and fun always –
George
H.

Ann,
you're a swell
kid so stay that
way. Have a won-
derful summer.
Susie

Best of Luck
Your Best Friend
Jim
Crisci

Ann
To a real
swell gire.
Keep up your
funny ways
and your always
have friends
Rags

Ann,
To a real swell
kid who has been my
best friend for a long
time. Think of all
the stupid things
we have done togeth
through the years!
Boy, we sure had
fun.
Good luck in
everything you do.
always,
Maria

Ann,
You are a
real sweet kid
with a sweet
personality.
Never change.
Good luck in everything
you do.
Love ya,
Carol (68')
Detorio

Ann,
To a real
swell kid.
Good luck
with all
those boys.
Dianne

Ann
Good luck
to a neat kid,
Good luck in your
homeroom work,
Love
Jean T.

Ann
You are a sweet
girl and nice and cute,
Good luck
John S.

P.S.
Remember me!

Ann,
I hope you have
the best of luck
'cause your a
good kid but watch
those boys.
Love,
WENDY

Ann,
Good luck always
to a swell kid. Remember
in 6th grade all the
arguments we had.
Good luck always.
Love ya,
Alice
Lester

Ann
Best of
luck in
future
Ricky Gerwel

deanne bannatyne
helen bishop
marilyn buckel
kathleen ennis
lorrie gruschow
bill house
cathi jones
dan lagasse
jef lauster
ardythe newman
donna noody
linda paliotti
marge rooke
donna stell
bill watkins
mr williams
anne zemaitis

Ann,
To a great
pal even if we
always end up
mad. Lets try to be
friends always. Have
fun in your future years
Love ya ← (I know that's Joan's line)
Debbie

P.S. Lets get together
up to my house and we
can go you know where.

INTER-COLLEGIATE PRESS

Kansas City — Winnipeg

Yearbooks — Yearbook Covers

Diplomas — Graduation Announcements
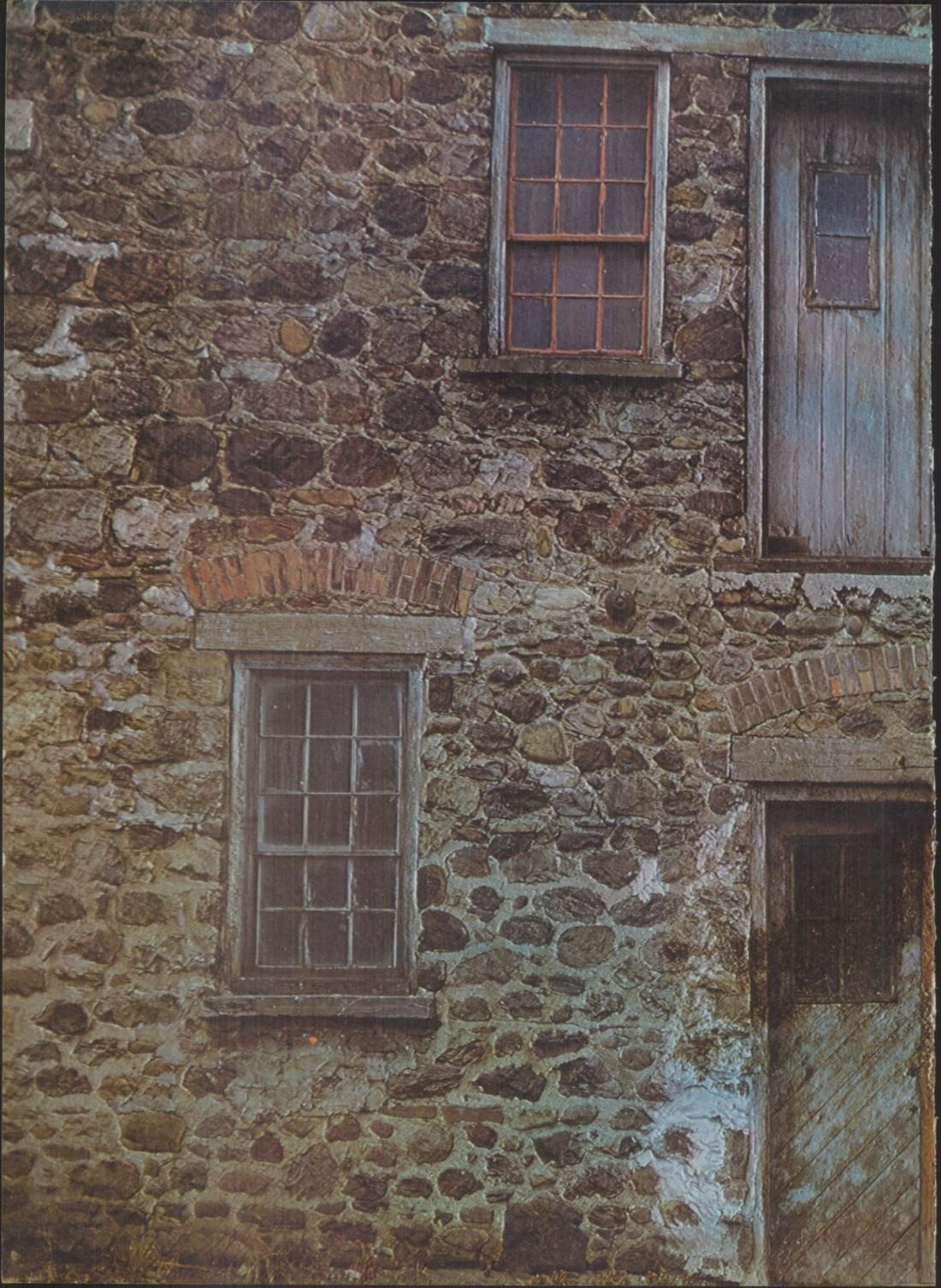
USA